

122 Denmark St, Meaford, ON

Main Building: Total Exterior Area Above Grade 2339 sq ft

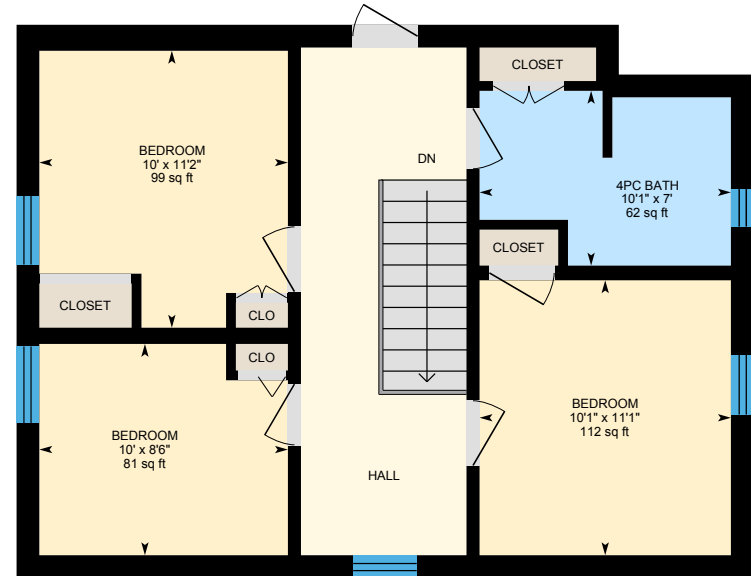

1st Floor
Exterior Area 940 sq ft



2nd Floor
Exterior Area 649 sq ft

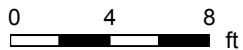

122 Denmark St, Meaford, ON

Main Building: Total Exterior Area Above Grade 2339 sq ft

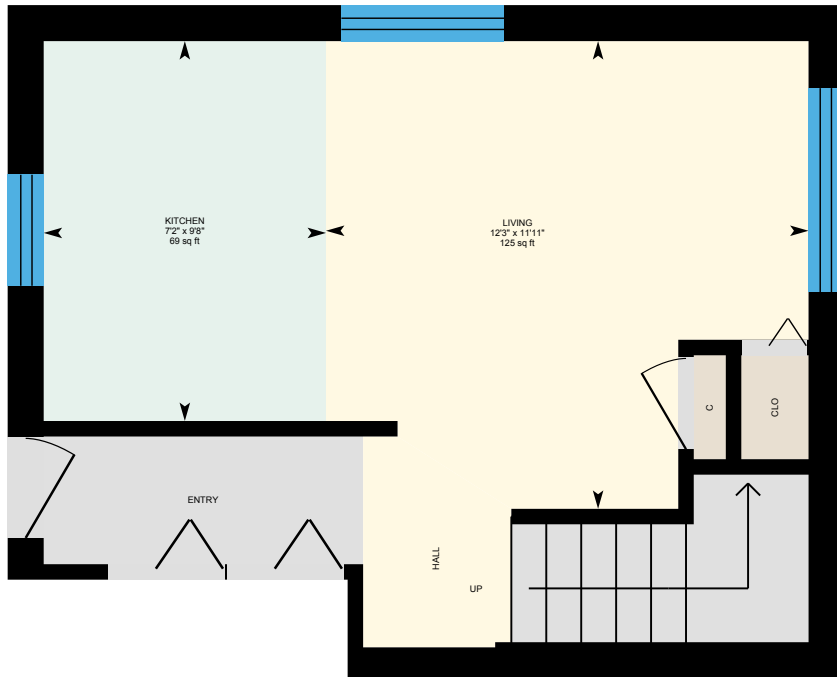

apt 2 1st floor
Exterior Area 348 sq ft

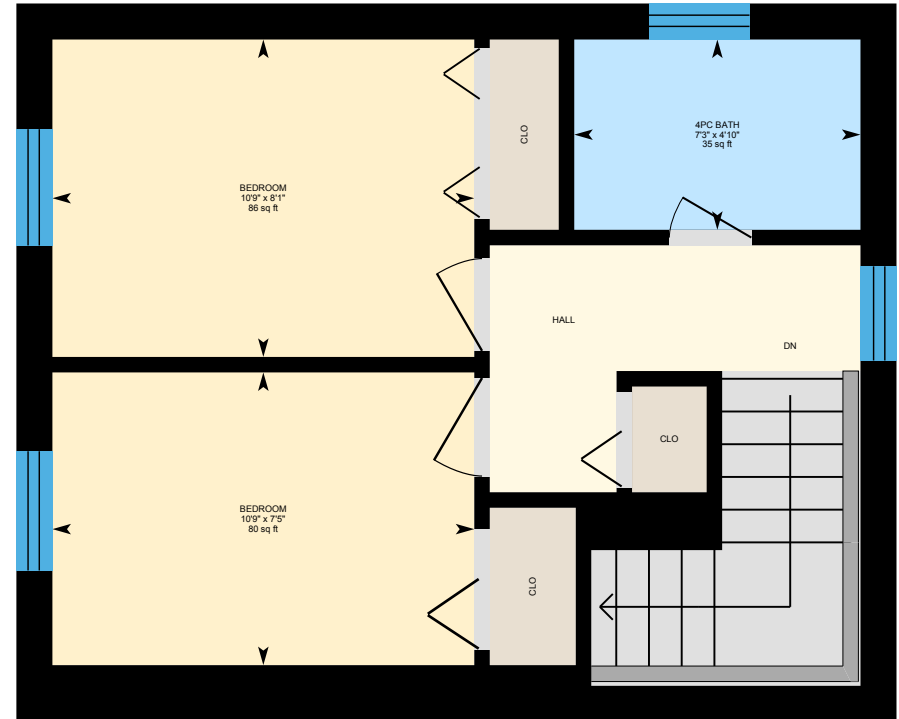

apt 2 2nd floor
Exterior Area 401 sq ft

0 2 4 ft

122 Denmark St, Meaford, ON

1st Floor Total Exterior Area 940 sq ft
Total Interior Area 816 sq ft

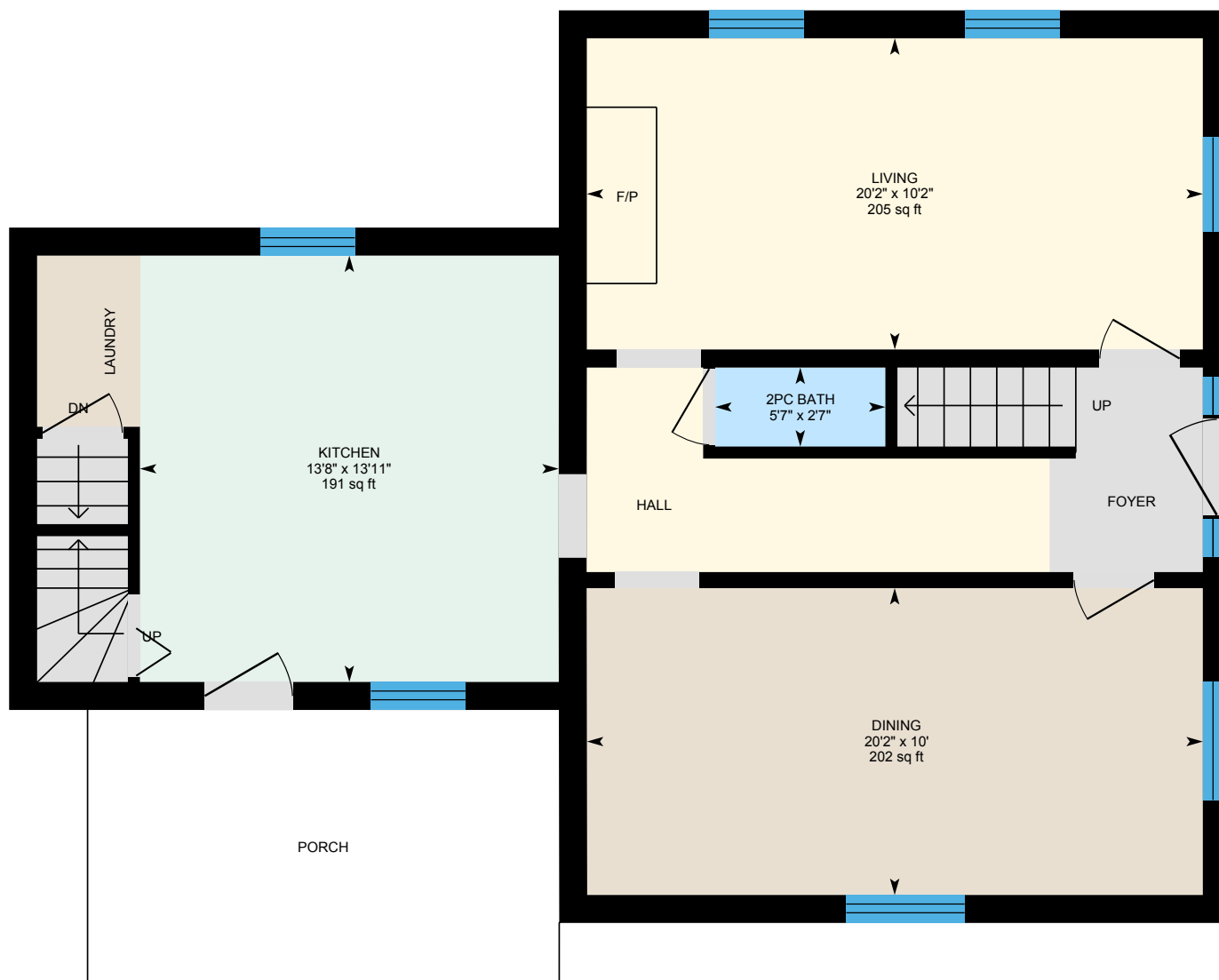

0 3 6 ft

PREPARED: May, 2019



122 Denmark St, Meaford, ON

2nd Floor Total Exterior Area 649 sq ft
Total Interior Area 557 sq ft

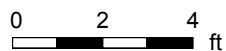
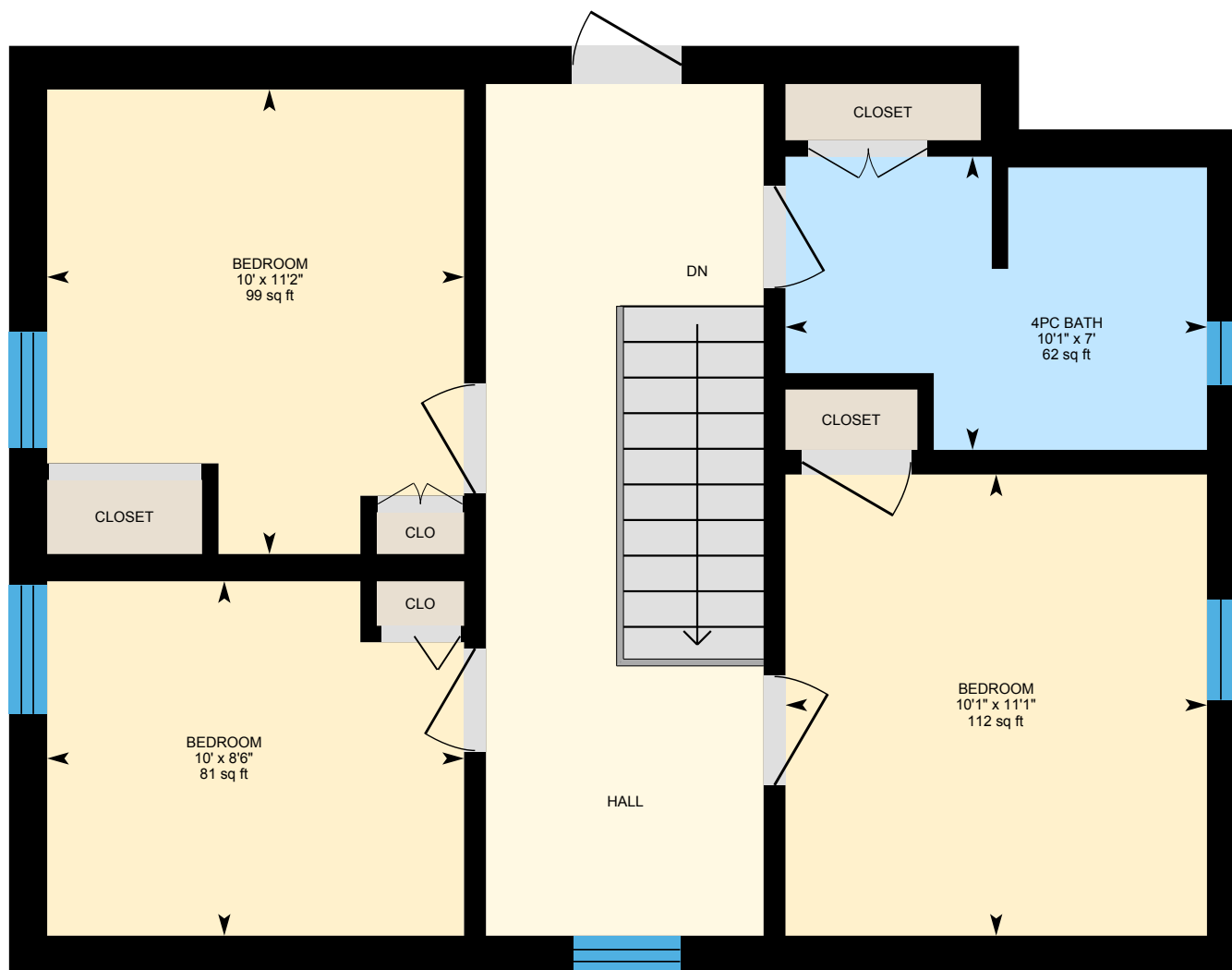

PREPARED: May, 2019



White regions are excluded from total floor area. All room dimensions and floor areas must be considered approximate and are subject to independent verification. For method of measurement please see <https://youriguide.com/measure/>.

122 Denmark St, Meaford, ON

apt 2 1st floor Total Exterior Area 348 sq ft
Total Interior Area 281 sq ft

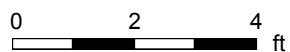
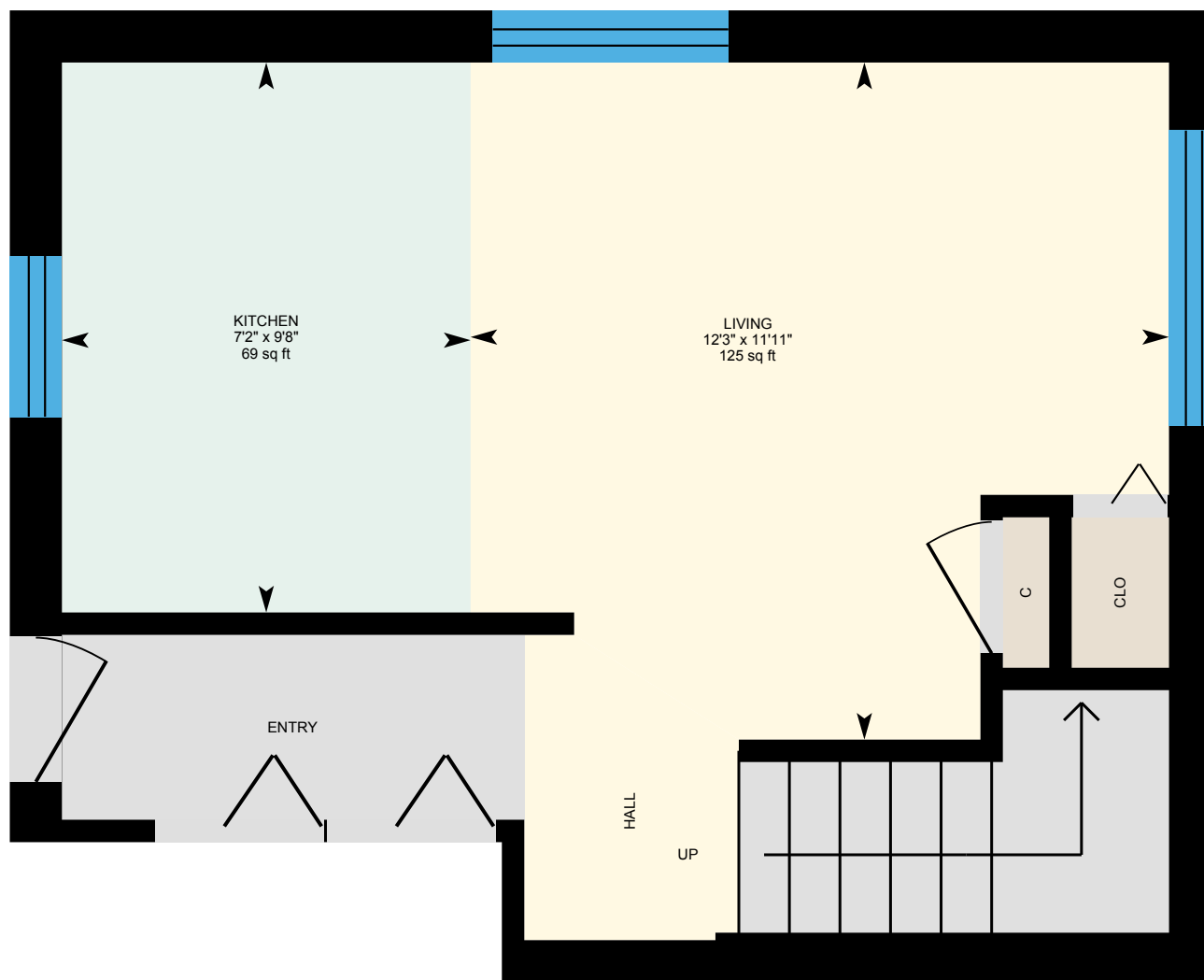

PREPARED: May, 2019



White regions are excluded from total floor area. All room dimensions and floor areas must be considered approximate and are subject to independent verification. For method of measurement please see <https://youriguide.com/measure/>.

122 Denmark St, Meaford, ON

apt 2 2nd floor Total Exterior Area 401 sq ft
Total Interior Area 330 sq ft



0 2 4 ft

PREPARED: May, 2019



White regions are excluded from total floor area. All room dimensions and floor areas must be considered approximate and are subject to independent verification. For method of measurement please see <https://youriguide.com/measure/>.

122 Denmark St, Meaford, ON

Property Details

Room Measurements

Only major rooms are listed. Some listed rooms may be excluded from total interior floor area (e.g. garage). Room dimensions are largest length and width; parts of room may be smaller. Room area is not always equal to product of length and width.

Main Building

1ST FLOOR

2pc Bath: 2'7" x 5'7" | 14 sq ft
Dining: 10' x 20'2" | 202 sq ft
Kitchen: 13'11" x 13'8" | 191 sq ft
Living: 10'2" x 20'2" | 205 sq ft

2ND FLOOR

4pc Bath: 10'1" x 7' | 62 sq ft
Bedroom: 10' x 11'2" | 99 sq ft
Bedroom: 10' x 8'6" | 81 sq ft
Bedroom: 10'1" x 11'1" | 112 sq ft

APT 2 1ST FLOOR

Kitchen: 7'2" x 9'8" | 69 sq ft
Living: 12'3" x 11'11" | 125 sq ft

APT 2 2ND FLOOR

4pc Bath: 7'3" x 4'10" | 35 sq ft
Bedroom: 10'9" x 7'5" | 80 sq ft
Bedroom: 10'9" x 8'1" | 86 sq ft

Floor Area Information

For explanation of floor area calculations and method of measurement please see <https://youriguide.com/measure/>.

Main Building

1ST FLOOR

Interior Area: 816 sq ft
Perimeter Wall Length: 136 ft
Perimeter Wall Thickness: 11.0 in
Exterior Area: 940 sq ft

2ND FLOOR

Interior Area: 557 sq ft
Perimeter Wall Length: 100 ft
Perimeter Wall Thickness: 11.0 in
Exterior Area: 649 sq ft

APT 2 1ST FLOOR

Interior Area: 281 sq ft
Perimeter Wall Length: 73 ft
Perimeter Wall Thickness: 11.0 in
Exterior Area: 348 sq ft

APT 2 2ND FLOOR

Interior Area: 330 sq ft
Perimeter Wall Length: 78 ft
Perimeter Wall Thickness: 11.0 in
Exterior Area: 401 sq ft

122 Denmark St, Meaford, ON

Property Details

Room Measurements

Floor Area Information

Total Above Grade Floor Area

Main Building Interior: 1985 sq ft

Main Building Exterior: 2339 sq ft