

101 Stuart Ct, The Blue Mountains, ON

Main Building: Total Exterior Area Above Grade 2606 sq ft



1st Floor
Exterior Area 2606 sq ft



Lower Floor (Below Grade)
Exterior Area 2426 sq ft

0 7 14
ft

101 Stuart Ct, The Blue Mountains, ON

1st Floor Total Exterior Area 2606 sq ft
Total Interior Area 2402 sq ft

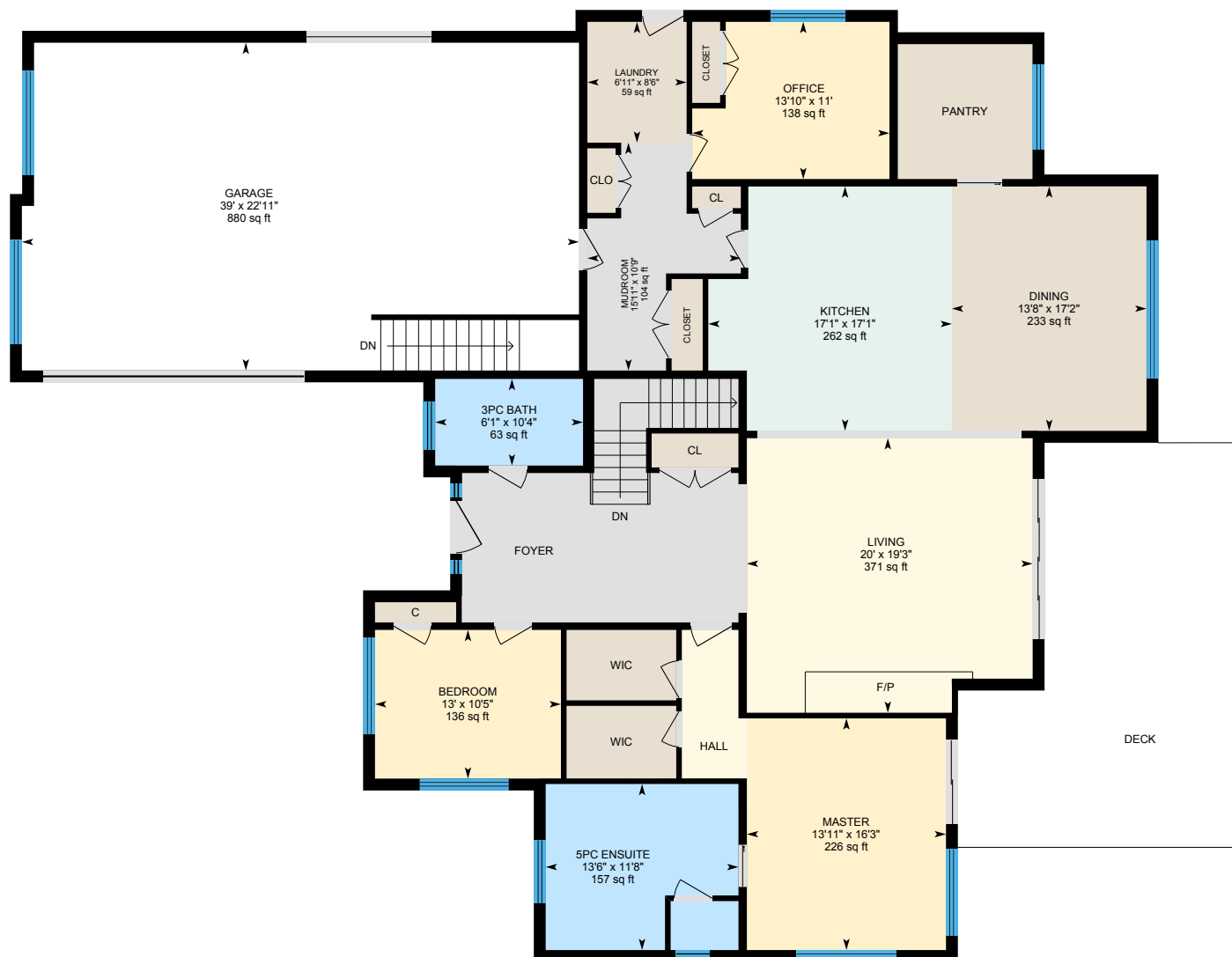

0 6 12
ft

PREPARED: Sep, 2019



101 Stuart Ct, The Blue Mountains, ON

Lower Floor Total Exterior Area 2426 sq ft
Total Interior Area 2226 sq ft



0 4 8
ft

PREPARED: Sep, 2019



White regions are excluded from total floor area. All room dimensions and floor areas must be considered approximate and are subject to independent verification. For method of measurement please see <https://youriguide.com/measure/>.

101 Stuart Ct, The Blue Mountains, ON

Property Details

Room Measurements

Only major rooms are listed. Some listed rooms may be excluded from total interior floor area (e.g. garage). Room dimensions are largest length and width; parts of room may be smaller. Room area is not always equal to product of length and width.

Main Building

1ST FLOOR

3pc Bath: 6'1" x 10'4" | 63 sq ft
5pc Ensuite: 11'8" x 13'6" | 157 sq ft
Bedroom: 10'5" x 13' | 136 sq ft
Dining: 17'2" x 13'8" | 233 sq ft
Garage: 22'11" x 39' | 880 sq ft
Kitchen: 17'1" x 17'1" | 262 sq ft
Laundry: 8'6" x 6'11" | 59 sq ft
Living: 19'3" x 20' | 371 sq ft
Master: 16'3" x 13'11" | 226 sq ft
Mudroom: 15'11" x 10'9" | 104 sq ft
Office: 11' x 13'10" | 138 sq ft

LOWER FLOOR

3pc Ensuite: 9'6" x 9'6" | 89 sq ft
4pc Bath: 7'11" x 9'9" | 69 sq ft
Bedroom: 15'5" x 12'7" | 189 sq ft
Bedroom: 13'5" x 12'5" | 167 sq ft
Master: 13'6" x 13'8" | 184 sq ft
Office: 12' x 19'10" | 238 sq ft
Rec Room: 11'7" x 19'11" | 231 sq ft
Rec Room: 20'2" x 19'5" | 367 sq ft
Storage: 15'9" x 9'8" | 133 sq ft
Utility: 11'10" x 11'7" | 134 sq ft

Floor Area Information

For explanation of floor area calculations and method of measurement please see <https://youriguide.com/measure/>.

Main Building

1ST FLOOR

Interior Area: 2402 sq ft
Perimeter Wall Length: 245 ft
Perimeter Wall Thickness: 10.0 in
Exterior Area: 2606 sq ft

LOWER FLOOR (Below Grade)

Interior Area: 2226 sq ft
Perimeter Wall Length: 240 ft
Perimeter Wall Thickness: 10.0 in
Exterior Area: 2426 sq ft

Total Above Grade Floor Area

Main Building Interior: 2402 sq ft
Main Building Exterior: 2606 sq ft