

14 Meadowlark Way, Collingwood, ON

Main Building: Total Exterior Area Above Grade 2385 sq ft

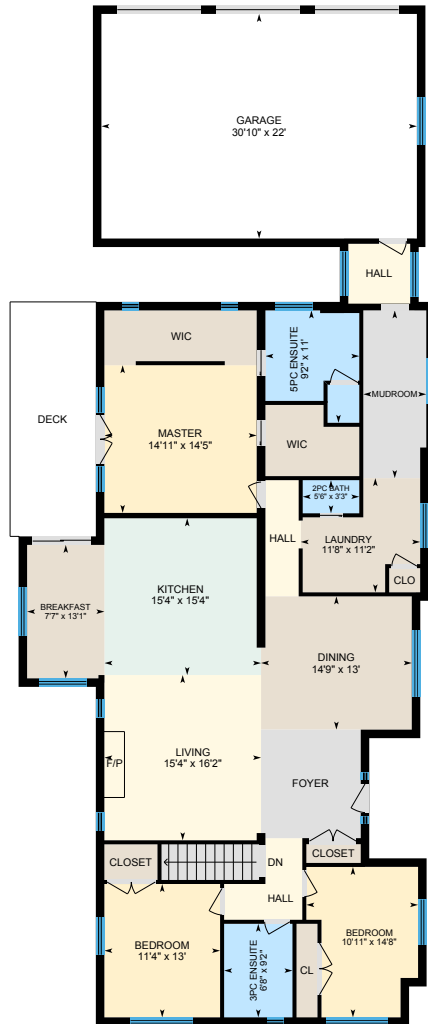

Main Floor
Exterior Area 2385 sq ft

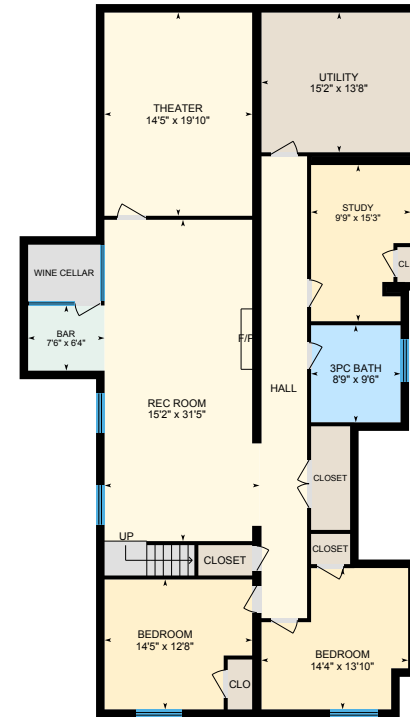

Basement (Below Grade)
Exterior Area 2220 sq ft

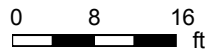

14 Meadowlark Way, Collingwood, ON

Main Floor Total Exterior Area 2385 sq ft
Total Interior Area 2182 sq ft

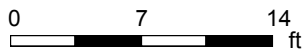

PREPARED: Sep, 2019



White regions are excluded from total floor area. All room dimensions and floor areas must be considered approximate and are subject to independent verification. For method of measurement please see <https://yourguide.com/measure/>.

14 Meadowlark Way, Collingwood, ON

Basement Total Exterior Area 2220 sq ft
Total Interior Area 2031 sq ft

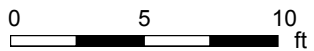

PREPARED: Sep, 2019



White regions are excluded from total floor area. All room dimensions and floor areas must be considered approximate and are subject to independent verification. For method of measurement please see <https://youriguide.com/measure/>.

14 Meadowlark Way, Collingwood, ON

Property Details

Room Measurements

Only major rooms are listed. Some listed rooms may be excluded from total interior floor area (e.g. garage). Room dimensions are largest length and width; parts of room may be smaller. Room area is not always equal to product of length and width.

Main Building

MAIN FLOOR

2pc Bath: 5'6" x 3'3"
3pc Ensuite: 6'8" x 9'2"
5pc Ensuite: 9'2" x 11'
Bedroom: 10'11" x 14'8"
Bedroom: 11'4" x 13'
Breakfast: 7'7" x 13'1"
Dining: 14'9" x 13'
Garage: 30'10" x 22'
Kitchen: 15'4" x 15'4"
Laundry: 11'8" x 11'2"
Living: 15'4" x 16'2"
Master: 14'11" x 14'5"
Mudroom: 6'2" x 16'5"

BASEMENT

3pc Bath: 8'9" x 9'6"
Bar: 7'6" x 6'4"
Bedroom: 14'5" x 12'8"
Bedroom: 14'4" x 13'10"
Rec Room: 15'2" x 31'5"
Study: 9'9" x 15'3"
Theater: 14'5" x 19'10"
Utility: 15'2" x 13'8"

Floor Area Information

For explanation of floor area calculations and method of measurement please see <https://youriguide.com/measure/>.

Main Building

MAIN FLOOR

Interior Area: 2182 sq ft
Perimeter Wall Length: 244 ft
Perimeter Wall Thickness: 10.0 in
Exterior Area: 2385 sq ft

BASEMENT (Below Grade)

Interior Area: 2031 sq ft
Perimeter Wall Length: 227 ft
Perimeter Wall Thickness: 10.0 in
Exterior Area: 2220 sq ft

Total Above Grade Floor Area

Main Building Interior: 2182 sq ft
Main Building Exterior: 2385 sq ft