

# 22 Cobblestone Ln, The Blue Mountains, ON

Main Building: Total Exterior Area Above Grade 1666 sq ft



**1st Floor**  
Exterior Area 1666 sq ft



**Lower Level (Below Grade)**  
Exterior Area 1575 sq ft

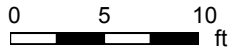

PREPARED: Oct, 2019

# 22 Cobblestone Ln, The Blue Mountains, ON

1st Floor Total Exterior Area 1666 sq ft  
Total Interior Area 1526 sq ft

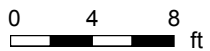

PREPARED: Oct, 2019



White regions are excluded from total floor area. All room dimensions and floor areas must be considered approximate and are subject to independent verification. For method of measurement please see <https://youriguide.com/measure/>.

# 22 Cobblestone Ln, The Blue Mountains, ON

Lower Level Total Exterior Area 1575 sq ft  
Total Interior Area 1437 sq ft

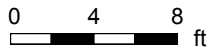
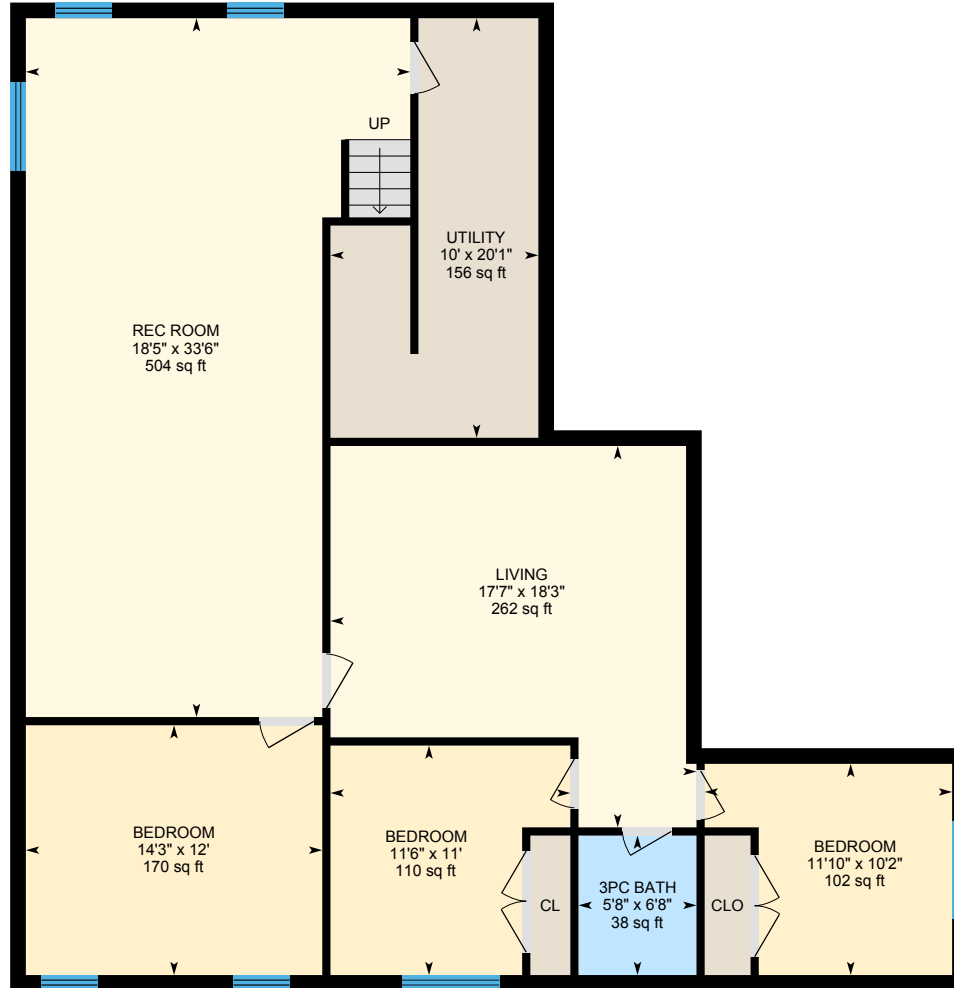

PREPARED: Oct, 2019



# 22 Cobblestone Ln, The Blue Mountains, ON

## Property Details

### Room Measurements

Only major rooms are listed. Some listed rooms may be excluded from total interior floor area (e.g. garage). Room dimensions are largest length and width; parts of room may be smaller. Room area is not always equal to product of length and width.

#### Main Building

##### 1ST FLOOR

3pc Ensuite: 9'7" x 8'2" | 71 sq ft  
4pc Bath: 5' x 7'6" | 38 sq ft  
Bedroom: 9'10" x 11'2" | 110 sq ft  
Den: 12'3" x 11'2" | 137 sq ft  
Dining: 14'9" x 12'2" | 177 sq ft  
Garage: 19'8" x 20'3" | 398 sq ft  
Kitchen: 17'10" x 14'9" | 241 sq ft  
Laundry: 6'3" x 11'7" | 73 sq ft  
Living: 14'9" x 16'7" | 245 sq ft  
Master: 15'7" x 11'11" | 186 sq ft

##### LOWER LEVEL

3pc Bath: 5'8" x 6'8" | 38 sq ft  
Bedroom: 14'3" x 12' | 170 sq ft  
Bedroom: 11'6" x 11' | 110 sq ft  
Bedroom: 11'10" x 10'2" | 102 sq ft  
Living: 17'7" x 18'3" | 262 sq ft  
Rec Room: 18'5" x 33'6" | 504 sq ft  
Utility: 10' x 20'1" | 156 sq ft

### Floor Area Information

For explanation of floor area calculations and method of measurement please see <https://youriguide.com/measure/>.

#### Main Building

##### 1ST FLOOR

Interior Area: 1526 sq ft  
Perimeter Wall Length: 187 ft  
Perimeter Wall Thickness: 9.0 in  
Exterior Area: 1666 sq ft

##### LOWER LEVEL (Below Grade)

Interior Area: 1437 sq ft  
Perimeter Wall Length: 184 ft  
Perimeter Wall Thickness: 9.0 in  
Exterior Area: 1575 sq ft

#### Total Above Grade Floor Area

Main Building Interior: 1526 sq ft  
**Main Building Exterior: 1666 sq ft**