

# The Duncan Model, 140 Timber Lane, Thornbury, ON

Main Building: Total Exterior Area Above Grade 2476 sq ft

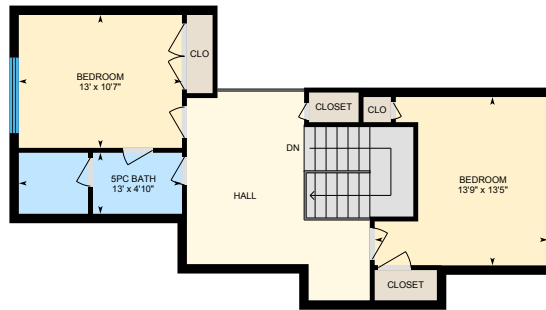

**1st Floor**  
Exterior Area 1732 sq ft



**2nd Floor**  
Exterior Area 744 sq ft

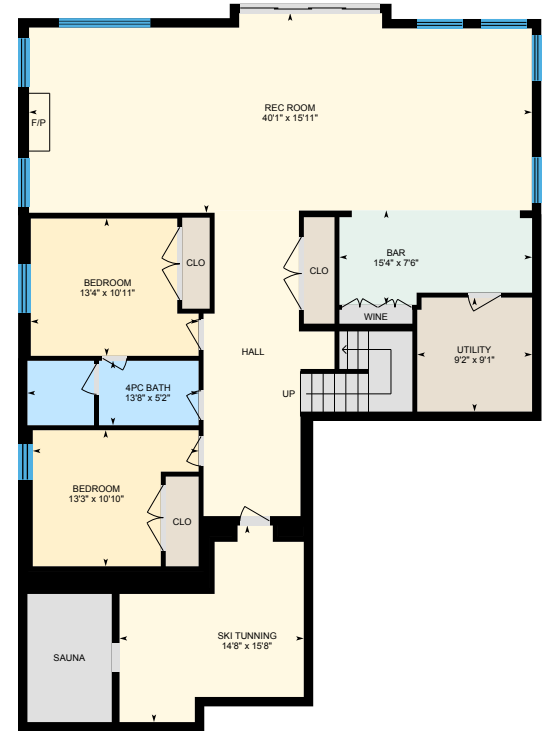

**Lower (Below Grade)**  
Exterior Area 1905 sq ft

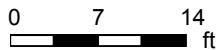

PREPARED: Nov, 2019

# The Duncan Model, 140 Timber Lane, Thornbury, ON

1st Floor Total Exterior Area 1732 sq ft  
Total Interior Area 1600 sq ft

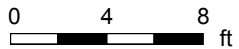

PREPARED: Nov, 2019



White regions are excluded from total floor area. All room dimensions and floor areas must be considered approximate and are subject to independent verification. For method of measurement please see <https://youriguide.com/measure/>.

# The Duncan Model, 140 Timber Lane, Thornbury, ON

2nd Floor Total Exterior Area 744 sq ft  
Total Interior Area 644 sq ft

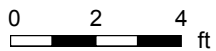
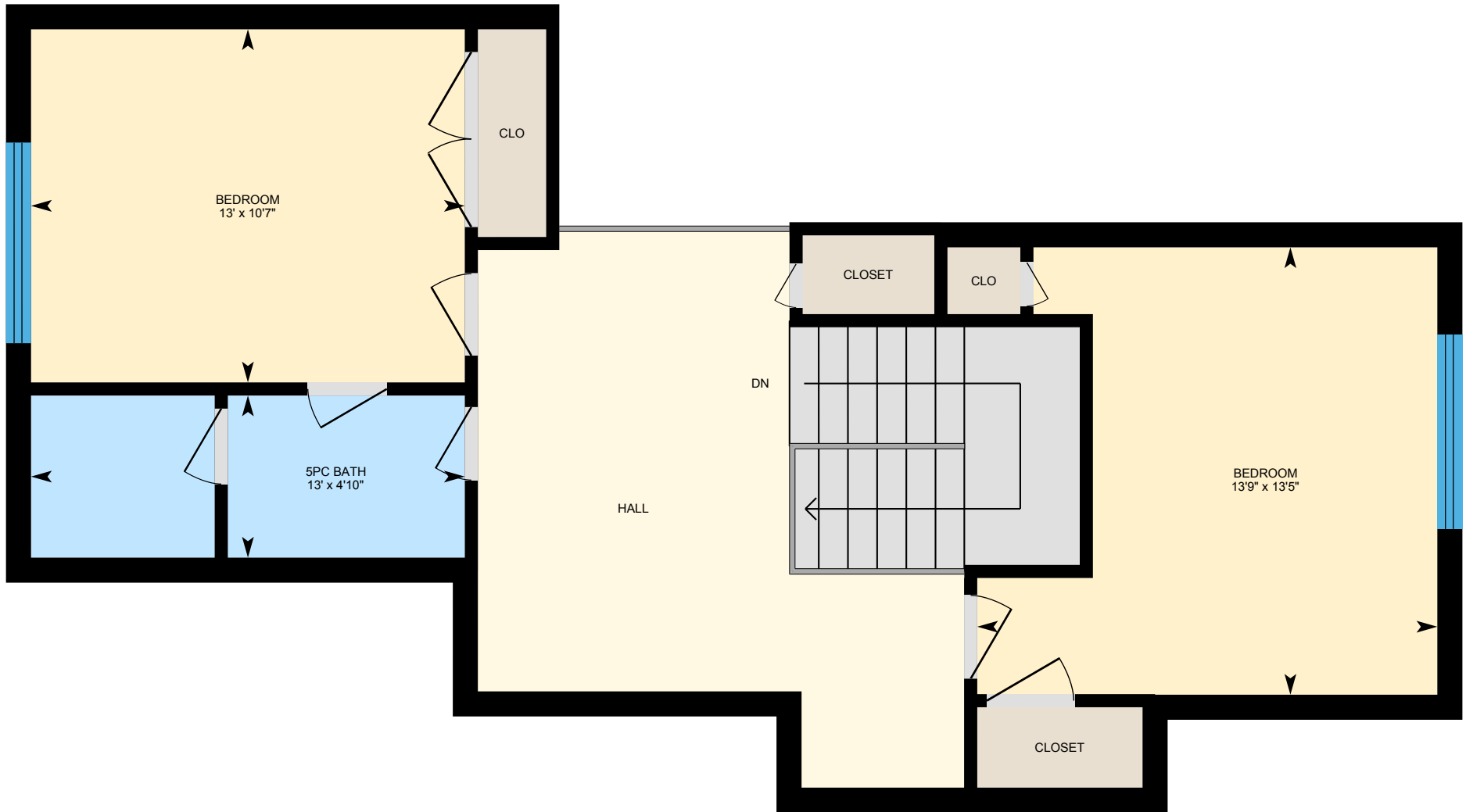

PREPARED: Nov, 2019



# The Duncan Model, 140 Timber Lane, Thornbury, ON

lower Total Exterior Area 1905 sq ft  
Total Interior Area 1758 sq ft

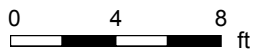

PREPARED: Nov, 2019



# The Duncan Model, 140 Timber Lane, Thornbury, ON

## Property Details

### Room Measurements

Only major rooms are listed. Some listed rooms may be excluded from total interior floor area (e.g. garage). Room dimensions are largest length and width; parts of room may be smaller. Room area is not always equal to product of length and width.

#### Main Building

##### 1ST FLOOR

4pc Bath: 8'8" x 4'10"  
5pc Ensuite: 8'8" x 10'9"  
Bedroom: 14'3" x 11'10"  
Dining: 11'8" x 14'9"  
Garage: 20' x 19'11"  
Kitchen: 18' x 9'7"  
Laundry: 7'10" x 7'1"  
Living: 16' x 15'5"  
Master: 13'11" x 15'5"

##### 2ND FLOOR

5pc Bath: 13' x 4'10"  
Bedroom: 13' x 10'7"  
Bedroom: 13'9" x 13'5"

##### LOWER

4pc Bath: 13'8" x 5'2"  
Bar: 15'4" x 7'6"  
Bedroom: 13'3" x 10'10"  
Bedroom: 13'4" x 10'11"  
Rec Room: 40'1" x 15'11"  
Ski Tuning: 14'8" x 15'8"  
Utility: 9'2" x 9'1"

### Floor Area Information

For explanation of floor area calculations and method of measurement please see <https://youriguide.com/measure/>. All displayed floor areas are rounded to nearest integer. Total area is computed before rounding and may not equal to sum of displayed floor areas.

#### Main Building

##### 1ST FLOOR

Interior Area: 1600 sq ft  
Perimeter Wall Length: 176 ft  
Perimeter Wall Thickness: 9.0 in  
Exterior Area: 1732 sq ft

##### 2ND FLOOR

Interior Area: 644 sq ft  
Perimeter Wall Length: 133 ft  
Perimeter Wall Thickness: 9.0 in  
Exterior Area: 744 sq ft

##### LOWER (Below Grade)

Interior Area: 1758 sq ft  
Perimeter Wall Length: 196 ft  
Perimeter Wall Thickness: 9.0 in  
Exterior Area: 1905 sq ft

#### Total Above Grade Floor Area

Main Building Interior: 2244 sq ft  
**Main Building Exterior: 2476 sq ft**