

CARTE DE R

OCT-29-99 FRI 13:22

GREY SAUBLE CA

FAX NO. 519+371+0437

P.02

OCT-28-1999 08:57

CCI

705 444 9270

P.02

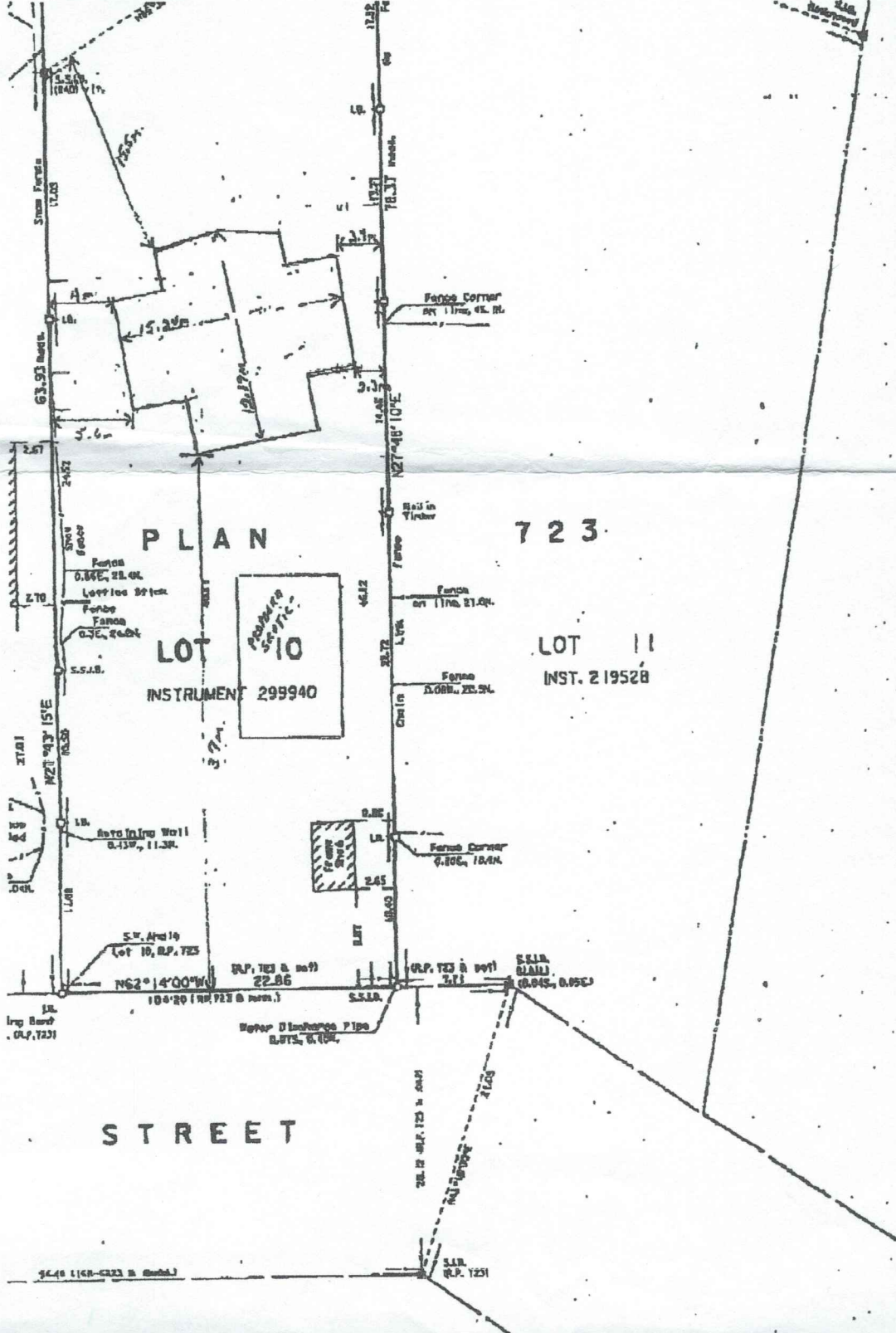

7 2 3

LOT 11  
INST. 219528

STREET

34-6 (110-122) & (200)

S.L.R.  
R.P. 7251

TOTAL P.04

EXISTING GROVNE

PROPOSED AREA TO BE CLEARED OF ROCKS

EXISTING GROVNE

REDUCED TO 10' W IN

DRIVEWAY BAR  
DRIVEWAY BAR  
DRIVEWAY BAR

N

Water's Edge May 23, 1997

Steel Retaining Wall

Wall 1.06E., 84.5N.  
N27°48'10"E  
13.94+/-

Concrete Well  
(2.94W., 79.0N.)

Wall 0.96E., 79.56N.  
I.B. (zumo) w/it.

Wall 0.55E., 76.94N.

N40°34'34"W

N27°43'15"E  
7.00+/-

Fence Ends  
0.3 W., 65.54N.

S.S.I.B.  
(8.0) w/it.

Frame Shed

N85°36'50"E

Concrete Pad

Frame Deck and Steps

1 Storey Frame Cottage

Fence Corner on 11ns. 46. IN.

Fd. Nail (B40) in Stump  
0.08E., 43.27N.  
Fence on Line  
10.25

1/2 Storey Frame Dwelling

PLAN

727

O.L.S.  
LOT 10,  
PLAN 723,  
TOWN OF THE  
BLUE MOUNTAIN,  
GREY COUNTY

63.97 meas.

2.67

24.52

Fence  
0.66E., 29.4N.

17.03

1.8.

8.32

5.01

13.27

78.37 meas.

17.52

0.26

Fence

No

27.12

9.00+/-

8.75+/-

8.90+/-

5.8+/-

2.6

2.4+/-

6.67

2.73

2.6+/-

1.82

14.45

N2°48'10"E

Nail in Timber

Fence

LOT 10;  
PLAN 723;  
TOWN OF THE  
BLUE MOUNTAINS,  
GREY COUNTY

EXISTING  
GROYNE →

EXISTING GROYNE

← AREA OF  
PROPOSED  
ROCK  
REMOVAL

WATER'S EDGE 1991

N85° 36' 50" E

LOT 10,  
PLAN 723

121 CAMERON ST.  
THORNBURY,  
TOWN OF THE BLUE MOUNTAINS