

# 306-40 Trott Blvd, Collingwood, ON

Main Building: Total Exterior Area Above Grade 1989 sq ft

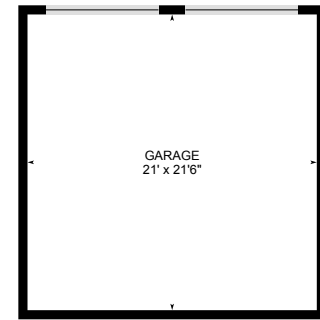
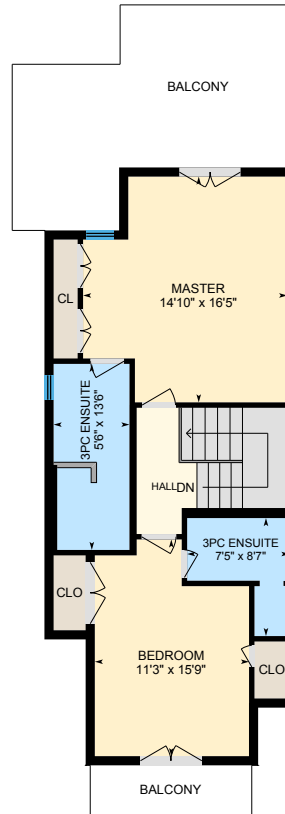
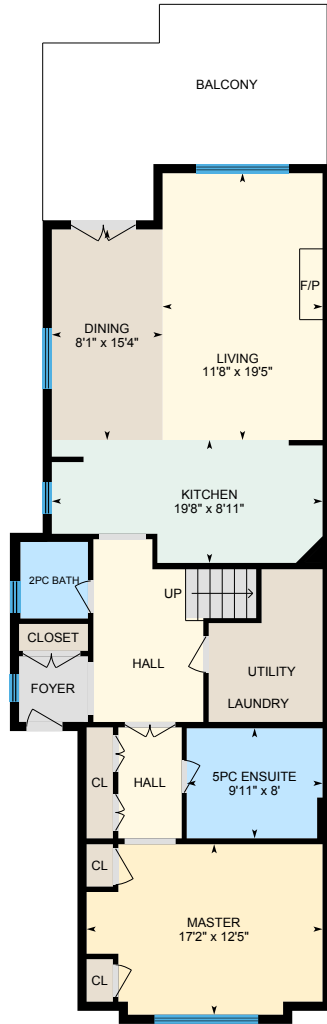

0 6 12  
ft

PREPARED: May, 2020

# 306-40 Trott Blvd, Collingwood, ON

Main Floor Total Exterior Area 1254 sq ft  
Total Interior Area 1142 sq ft

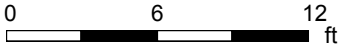
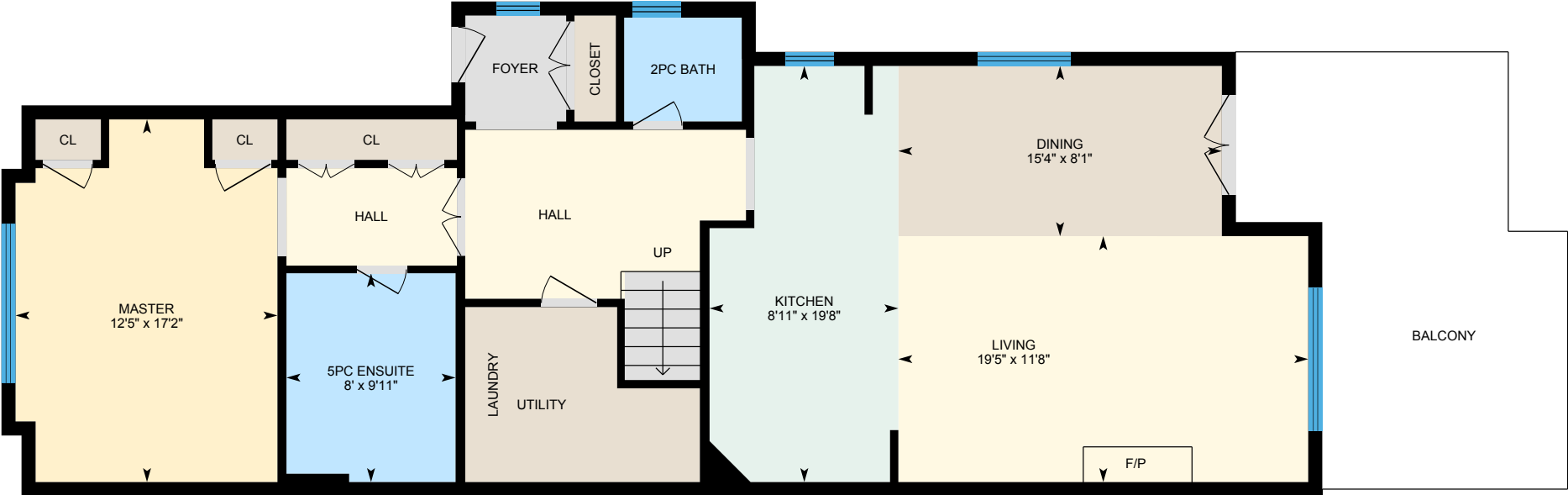

PREPARED: May, 2020



White regions are excluded from total floor area. All room dimensions and floor areas must be considered approximate and are subject to independent verification. For method of measurement please see <https://youriguide.com/measure/>.

# 306-40 Trott Blvd, Collingwood, ON

2nd Floor Total Exterior Area 735 sq ft  
Total Interior Area 654 sq ft

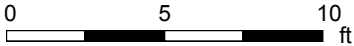
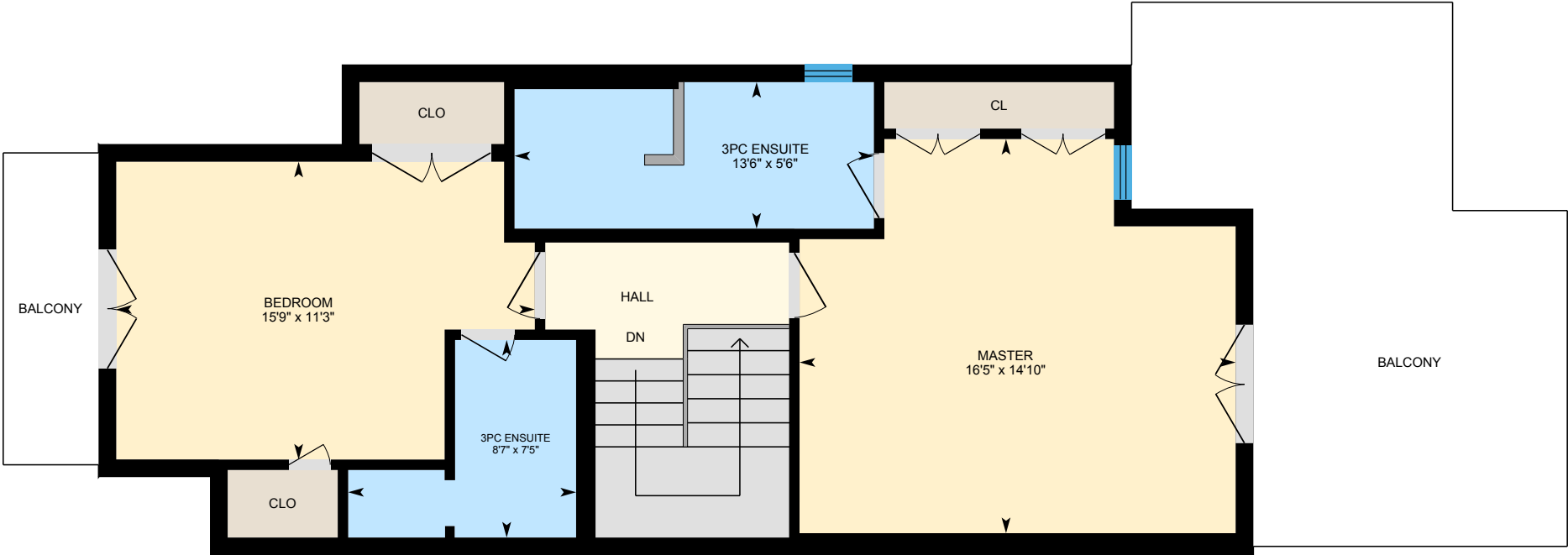

PREPARED: May, 2020



White regions are excluded from total floor area. All room dimensions and floor areas must be considered approximate and are subject to independent verification. For method of measurement please see <https://youriguide.com/measure/>.

# 306-40 Trott Blvd, Collingwood, ON

Garage

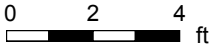
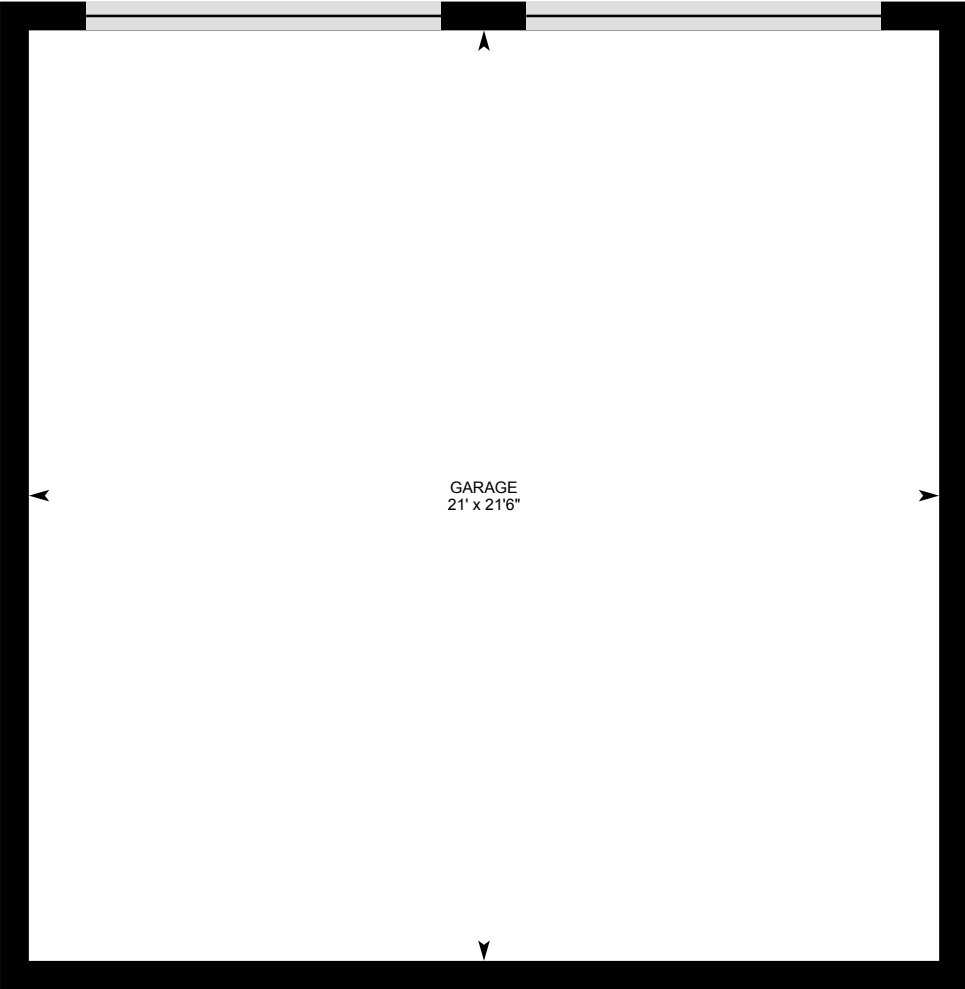

PREPARED: May, 2020



White regions are excluded from total floor area. All room dimensions and floor areas must be considered approximate and are subject to independent verification. For method of measurement please see <https://youriguide.com/measure/>.

# 306-40 Trott Blvd, Collingwood, ON

## Property Details

### Room Measurements

Only major rooms are listed. Some listed rooms may be excluded from total interior floor area (e.g. garage). Room dimensions are largest length and width; parts of room may be smaller. Room area is not always equal to product of length and width.

#### Main Building

##### MAIN FLOOR

2pc Bath: 4'11" x 5'7"  
5pc Ensuite: 9'11" x 8'  
Dining: 8'1" x 15'4"  
Kitchen: 19'8" x 8'11"  
Living: 11'8" x 19'5"  
Master: 17'2" x 12'5"

##### 2ND FLOOR

3pc Ensuite: 5'6" x 13'6"  
3pc Ensuite: 7'5" x 8'7"  
Bedroom: 11'3" x 15'9"  
Master: 14'10" x 16'5"

##### GARAGE

Garage: 21' x 21'6"

### Floor Area Information

For explanation of floor area calculations and method of measurement please see <https://youriguide.com/measure/>. All displayed floor areas are rounded to nearest integer. Total area is computed before rounding and may not equal to sum of displayed floor areas.

#### Main Building

##### MAIN FLOOR

Interior Area: 1142 sq ft  
Perimeter Wall Length: 169 ft  
Perimeter Wall Thickness: 8.0 in  
Exterior Area: 1254 sq ft

##### 2ND FLOOR

Interior Area: 654 sq ft  
Perimeter Wall Length: 121 ft  
Perimeter Wall Thickness: 8.0 in  
Exterior Area: 735 sq ft

##### GARAGE

All space is excluded

#### Total Above Grade Floor Area

Main Building Interior: 1795 sq ft  
Main Building Excluded: 452 sq ft  
**Main Building Exterior: 1989 sq ft**