

# 47 Nelson St E, Meaford, ON

Main Building: Total Exterior Area Above Grade 1206 sq ft

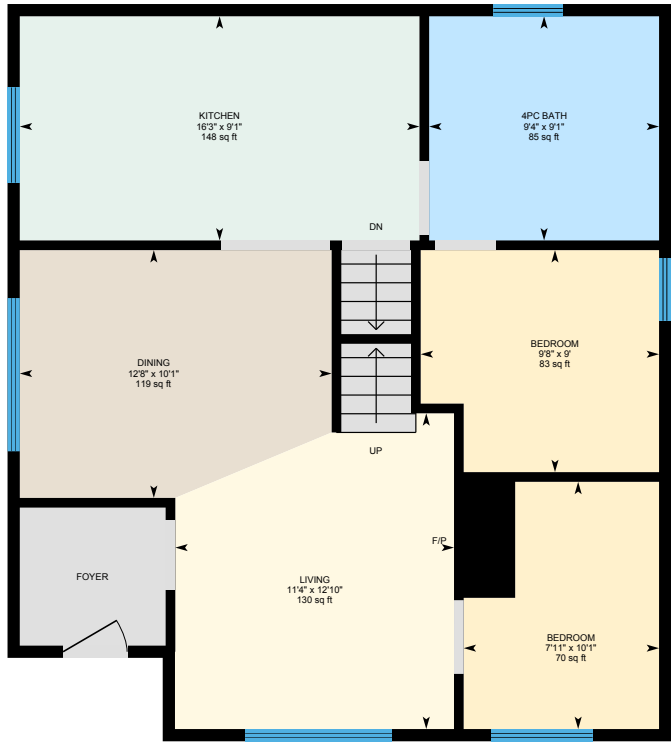

**1st Floor**  
Exterior Area 788 sq ft

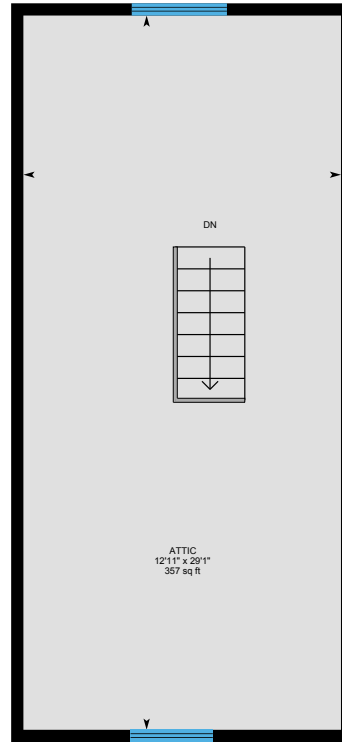

**Attic**  
Exterior Area 418 sq ft

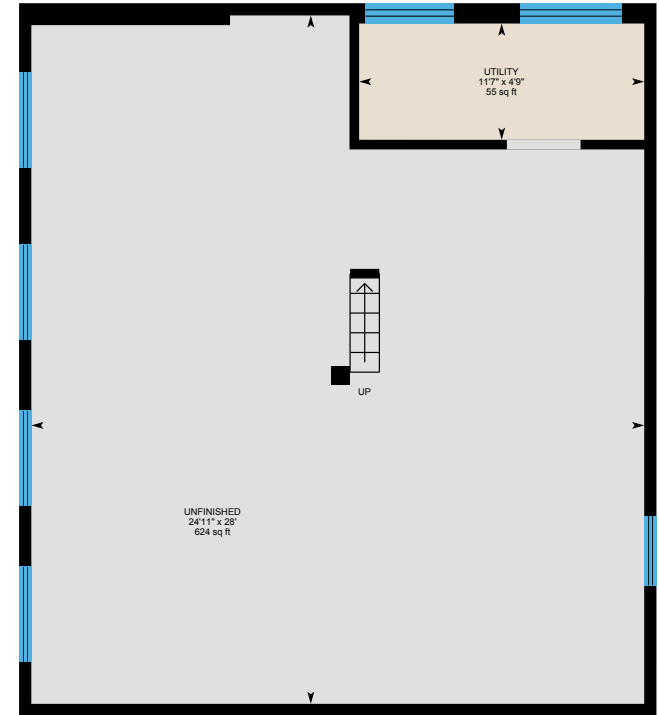

**Lower (Below Grade)**  
Exterior Area 745 sq ft

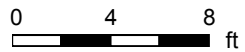

PREPARED: Nov 2020

# 47 Nelson St E, Meaford, ON

1st Floor Total Exterior Area 788 sq ft  
Total Interior Area 732 sq ft

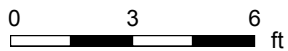

PREPARED: Nov 2020



# 47 Nelson St E, Meaford, ON

Attic Total Exterior Area 418 sq ft  
Total Interior Area 375 sq ft

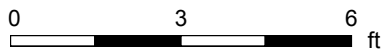
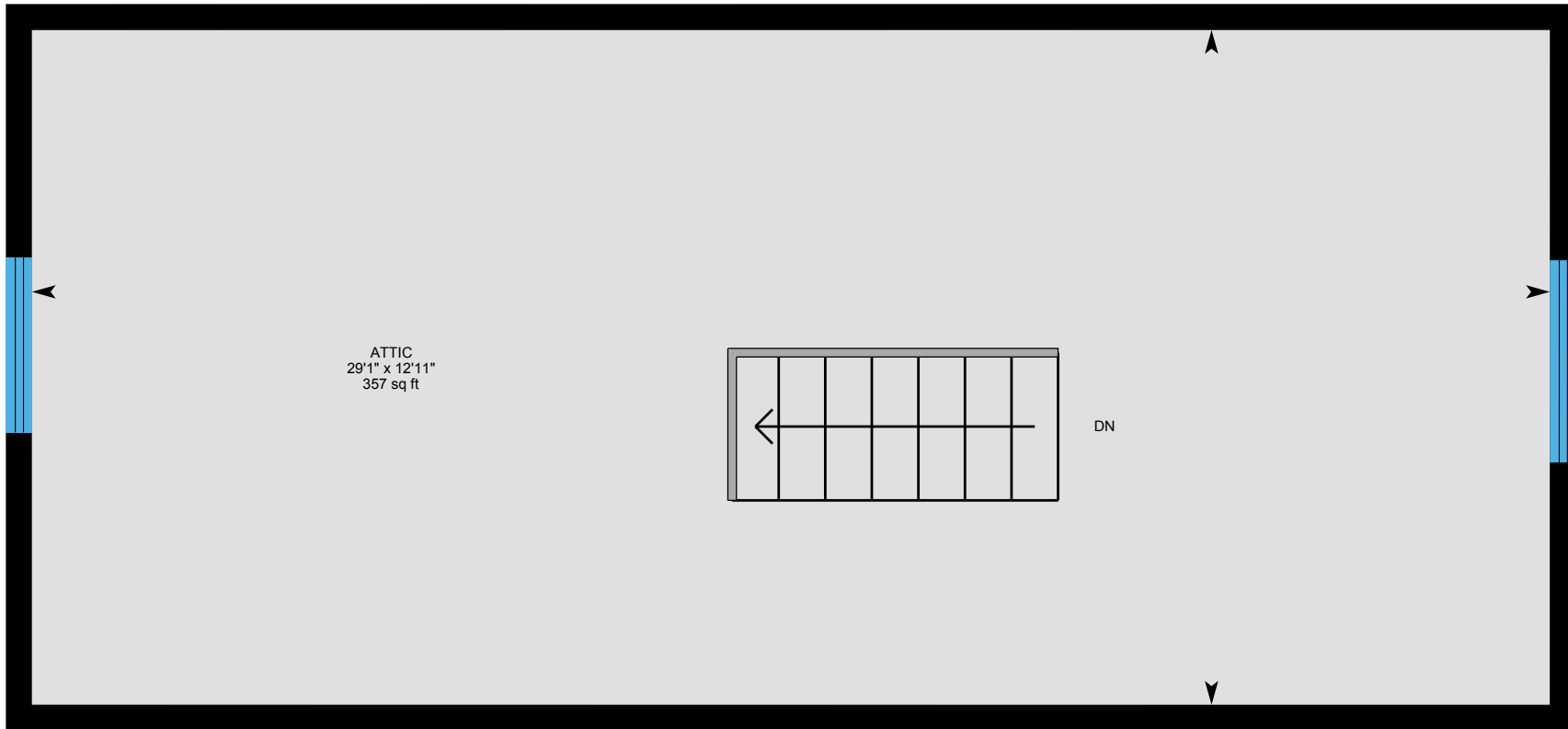

PREPARED: Nov 2020

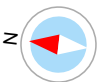

# 47 Nelson St E, Meaford, ON

Lower Total Exterior Area 745 sq ft  
Total Interior Area 691 sq ft

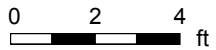
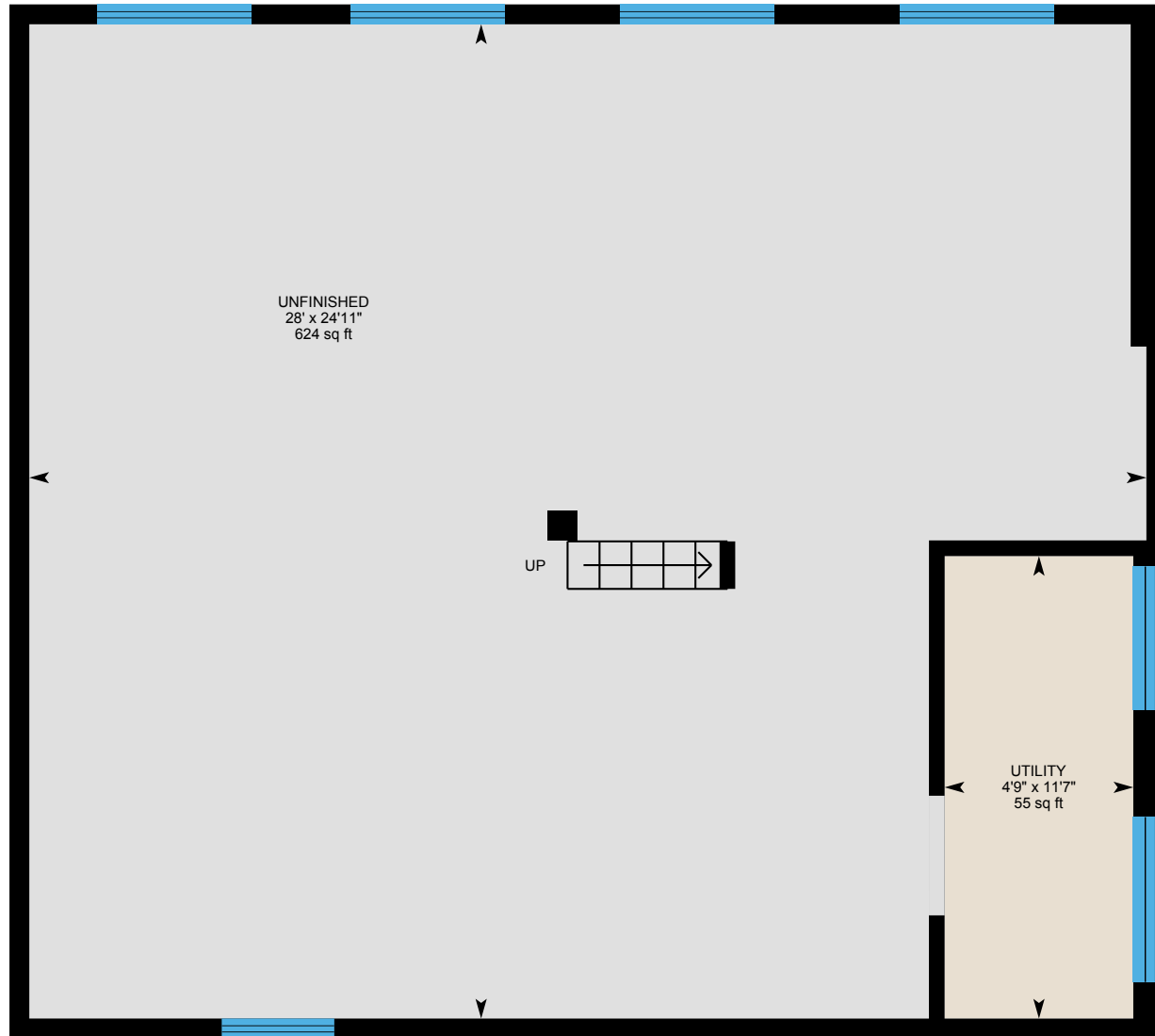

PREPARED: Nov 2020

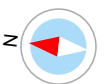

# 47 Nelson St E, Meaford, ON

## Property Details

### Room Measurements

Only major rooms are listed. Some listed rooms may be excluded from total interior floor area (e.g. garage). Room dimensions are largest length and width; parts of room may be smaller. Room area is not always equal to product of length and width.

#### Main Building

##### 1ST FLOOR

4pc Bath: 9'4" x 9'1" | 85 sq ft  
Bedroom: 7'11" x 10'1" | 70 sq ft  
Bedroom: 9'8" x 9' | 83 sq ft  
Dining: 12'8" x 10'1" | 119 sq ft  
Kitchen: 16'3" x 9'1" | 148 sq ft  
Living: 11'4" x 12'10" | 130 sq ft

##### ATTIC

Attic: 12'11" x 29'1" | 357 sq ft

##### LOWER

Unfinished: 24'11" x 28' | 624 sq ft  
Utility: 11'7" x 4'9" | 55 sq ft

### Floor Area Information

Floor areas include footprint area of interior walls. All displayed floor areas are rounded to nearest integer. Total area is computed before rounding and may not equal to sum of displayed floor areas.

#### Main Building

##### 1ST FLOOR

Interior Area: 732 sq ft  
Perimeter Wall Length: 112 ft  
Perimeter Wall Thickness: 6.0 in  
Exterior Area: 788 sq ft

##### ATTIC

Interior Area: 375 sq ft  
Perimeter Wall Length: 86 ft  
Perimeter Wall Thickness: 6.0 in  
Exterior Area: 418 sq ft

##### LOWER (Below Grade)

Interior Area: 691 sq ft  
Perimeter Wall Length: 108 ft  
Perimeter Wall Thickness: 6.0 in  
Exterior Area: 745 sq ft

#### Total Above Grade Floor Area

Main Building Interior: 1108 sq ft  
**Main Building Exterior: 1206 sq ft**

# 47 Nelson St E, Meaford, ON

## iGUIDE Method of Measurement

### Definitions

**Interior Area** is a per floor calculation, made by measuring to the inside surface of the exterior walls.

**Excluded Area** is a sum of interior areas of all rooms (measured to the inside surface of room walls) that are excluded from the Interior Area for a floor. Prescribed area exclusions can vary from region to region. Examples of exclusions are spaces open to below, garages, cold cellars, crawl and reduced height spaces, non-enclosed open spaces, such as decks and balconies.

The footprint of all interior walls and staircases is typically included in the reported Interior Area for a floor. The iGUIDE PDF floor plans use color to highlight all included areas. All excluded areas are shown white.

**Exterior Area** is a per floor calculation, made by measuring to the outside surface of the exterior walls, see below for calculation details.

**Grade** is the ground level at the perimeter of the exterior finished surface of a house. A floor is considered to be above grade if its floor level is everywhere above grade.

**Total Interior Area** is the sum of all Interior Areas.

**Total Excluded Area** is the sum of all Excluded Areas.

**Total Exterior Area** is the sum of all Exterior Areas.

**Unfinished Area** is the sum of interior areas of all unfinished rooms (measured to the inside surface of room walls).

**Finished Area** is Exterior Area minus Unfinished Area. Finished Area includes the footprint of interior and exterior walls.

### iGUIDE Exterior Area Calculation

**Exterior Area = [Perimeter Wall Thickness] x [Perimeter Wall Length] + [Interior Area]**

### Notes

A. **Perimeter Wall Thickness** is an independent measurement taken from the property, typically, at the main entrance. Considerations are not made for varying wall thickness around the perimeter.

B. **Perimeter Wall Length** is the sum of lengths of all exterior wall segments on a particular floor. When used to calculate Total Exterior Area Above Grade based on Total Interior Area Above Grade, it is the sum of perimeter wall lengths of all floors above grade.

### Disclaimer

All dimensions and floor areas must be considered approximate and are subject to independent verification.