

# 338 Sunset Blvd, The Blue Mountains, ON

Main Building: Total Exterior Area Above Grade 2322.32 sq ft

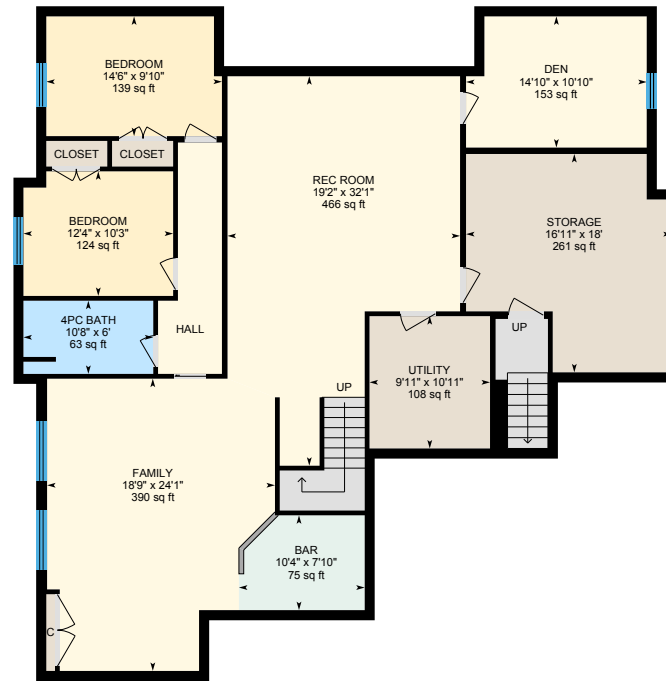

**Main Floor**  
Exterior Area 2322.32 sq ft



**Lower Level (Below Grade)**  
Exterior Area 2255.48 sq ft

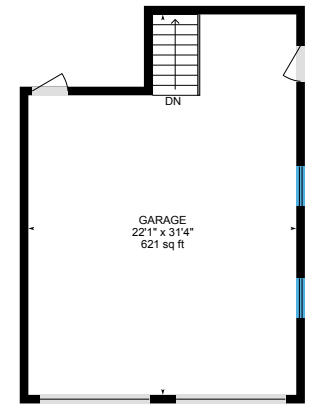

**Garage**

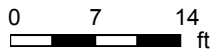

PREPARED: Mar 2021

# 338 Sunset Blvd, The Blue Mountains, ON

Main Floor Total Exterior Area 2322.32 sq ft  
Total Interior Area 2157.91 sq ft

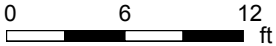

PREPARED: Mar 2021



White regions are excluded from total floor area in iGUIDE floor plans. All room dimensions and floor areas must be considered approximate and are subject to independent verification.

# 338 Sunset Blvd, The Blue Mountains, ON

Lower Level Total Exterior Area 2255.48 sq ft  
Total Interior Area 2066.11 sq ft

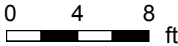

PREPARED: Mar 2021



White regions are excluded from total floor area in iGUIDE floor plans. All room dimensions and floor areas must be considered approximate and are subject to independent verification.

# 338 Sunset Blvd, The Blue Mountains, ON

## Garage

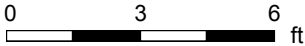
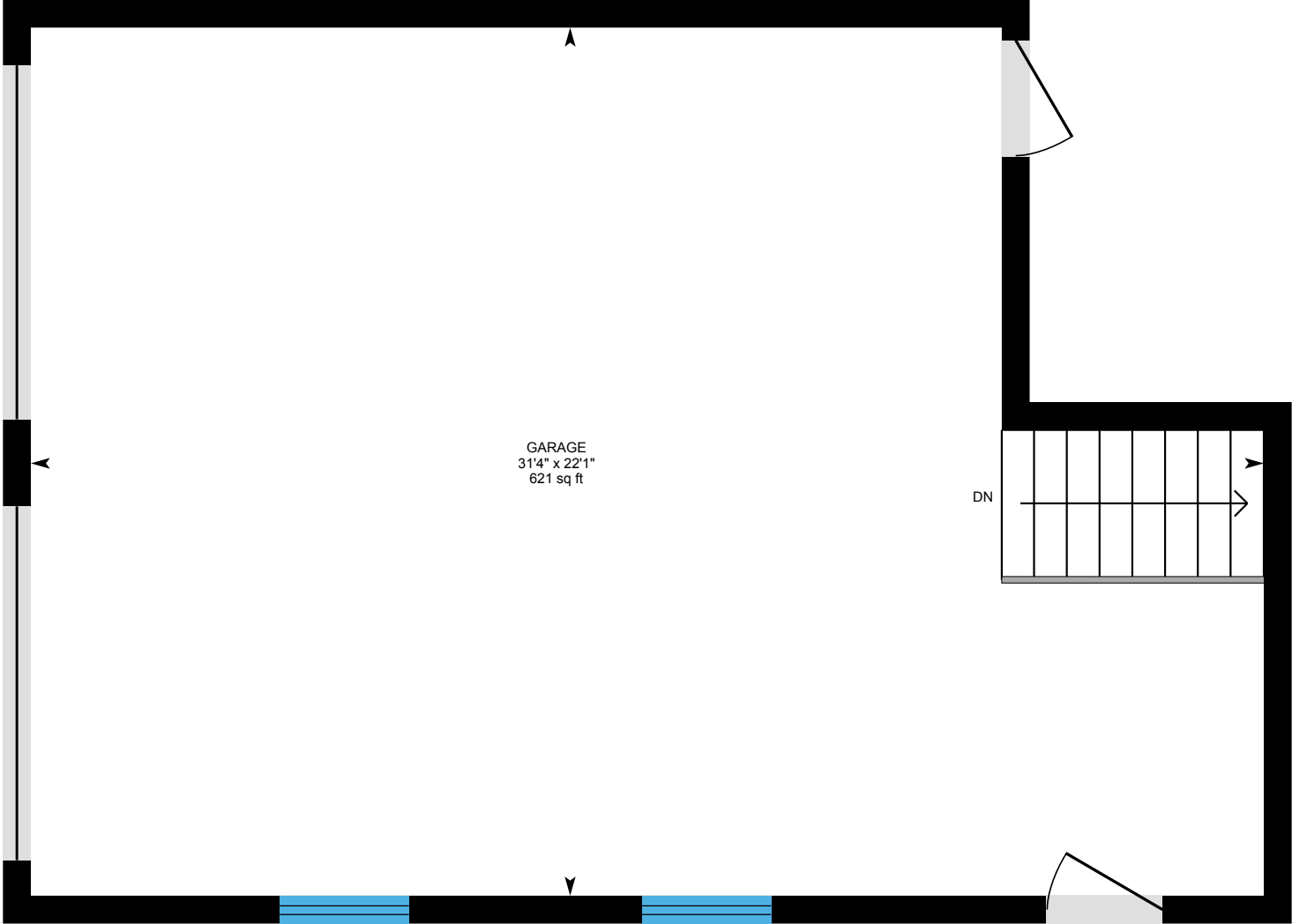

PREPARED: Mar 2021



White regions are excluded from total floor area in iGUIDE floor plans. All room dimensions and floor areas must be considered approximate and are subject to independent verification.

# 338 Sunset Blvd, The Blue Mountains, ON

**Cabana** Total Exterior Area 504.64 sq ft  
Total Interior Area 442.69 sq ft

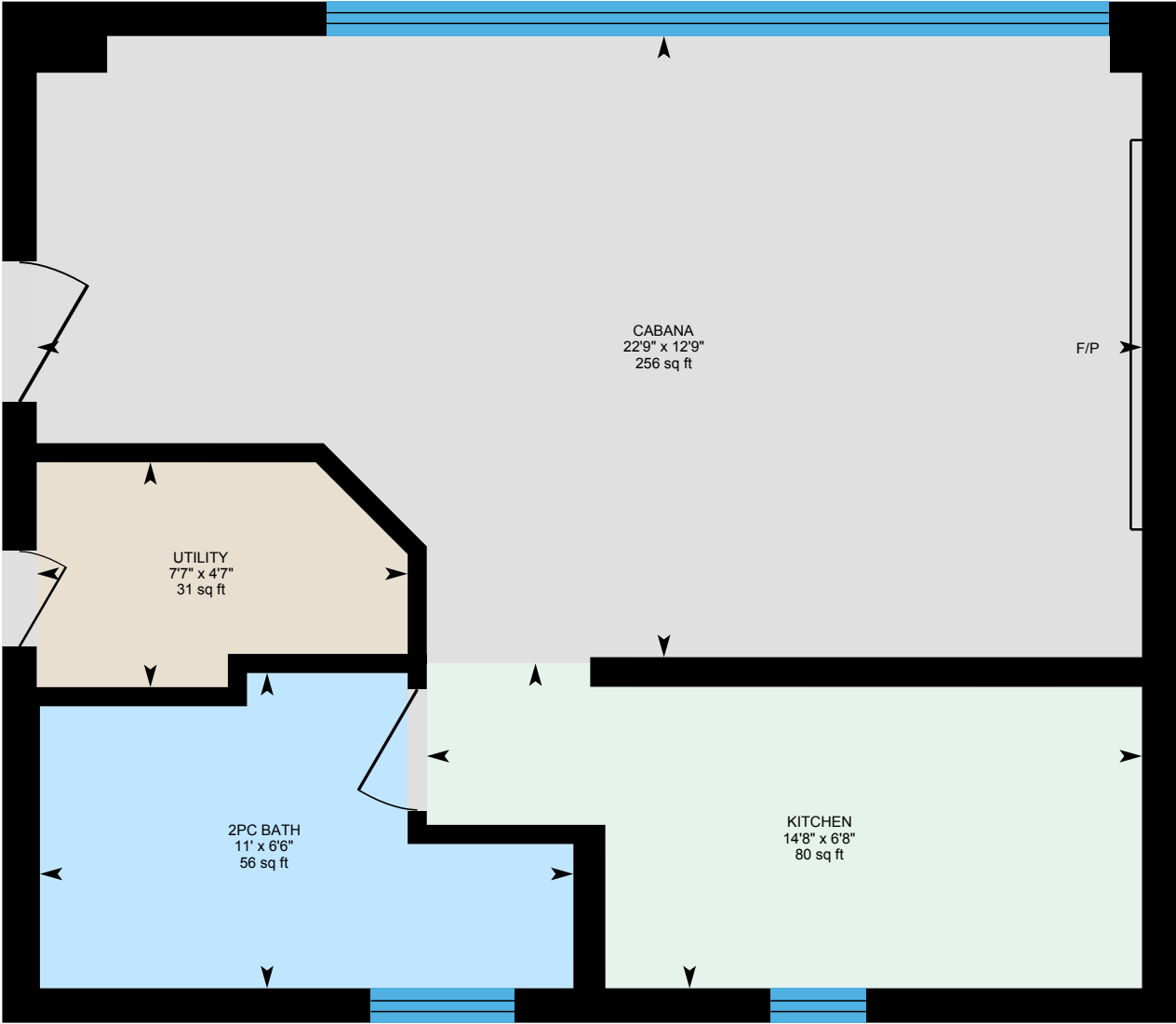

0 2 4 ft

PREPARED: Mar 2021



White regions are excluded from total floor area in iGUIDE floor plans. All room dimensions and floor areas must be considered approximate and are subject to independent verification.

# 338 Sunset Blvd, The Blue Mountains, ON

## Property Details

### Room Measurements

Only major rooms are listed. Some listed rooms may be excluded from total interior floor area (e.g. garage). Room dimensions are largest length and width; parts of room may be smaller. Room area is not always equal to product of length and width.

#### Main Building

##### MAIN FLOOR

3pc Bath: 10'11" x 6'6" | 69 sq ft  
5pc Ensuite: 8'10" x 16'1" | 101 sq ft  
Den: 14'7" x 11'4" | 157 sq ft  
Dining: 15'2" x 14'11" | 227 sq ft  
Kitchen: 17'2" x 15'2" | 250 sq ft  
Laundry: 9'11" x 9'10" | 86 sq ft  
Living: 20' x 26'4" | 480 sq ft  
Primary: 14'8" x 13'9" | 201 sq ft

##### LOWER LEVEL

4pc Bath: 10'8" x 6' | 63 sq ft  
Bar: 10'4" x 7'10" | 75 sq ft  
Bedroom: 12'4" x 10'3" | 124 sq ft  
Bedroom: 14'6" x 9'10" | 139 sq ft  
Den: 14'10" x 10'10" | 153 sq ft  
Family: 18'9" x 24'1" | 390 sq ft  
Rec Room: 19'2" x 32'1" | 466 sq ft  
Storage: 16'11" x 18' | 261 sq ft  
Utility: 9'11" x 10'11" | 108 sq ft

##### GARAGE

Garage: 22'1" x 31'4" | 621 sq ft

#### Cabana

##### CABANA

2pc Bath: 6'6" x 11' | 56 sq ft

### Floor Area Information

Floor areas include footprint area of interior walls. All displayed floor areas are rounded to two decimal places. Total area is computed before rounding and may not equal to sum of displayed floor areas.

#### Main Building

##### MAIN FLOOR

Interior Area: 2157.91 sq ft  
Perimeter Wall Length: 232 ft  
Perimeter Wall Thickness: 8.5 in  
Exterior Area: 2322.32 sq ft

##### LOWER LEVEL (Below Grade)

Interior Area: 2066.11 sq ft  
Perimeter Wall Length: 227 ft  
Perimeter Wall Thickness: 10.0 in  
Exterior Area: 2255.48 sq ft

#### GARAGE

All space is excluded

#### Cabana

##### CABANA

Interior Area: 442.69 sq ft  
Perimeter Wall Length: 87 ft  
Perimeter Wall Thickness: 8.5 in  
Exterior Area: 504.64 sq ft

### Total Above Grade Floor Area

Main Building Interior: 2157.91 sq ft  
Main Building Excluded: 621.33 sq ft  
**Main Building Exterior: 2322.32 sq ft**

# 338 Sunset Blvd, The Blue Mountains, ON

## Property Details

### Room Measurements

Cabana: 12'9" x 22'9" | 256 sq ft  
Kitchen: 6'8" x 14'8" | 80 sq ft  
Utility: 4'7" x 7'7" | 31 sq ft

### Floor Area Information

Cabana Interior: 442.69 sq ft  
**Cabana Exterior: 504.64 sq ft**

# 338 Sunset Blvd, The Blue Mountains, ON

## iGUIDE Method of Measurement

### Definitions

**Interior Area** is a per floor calculation, made by measuring to the inside surface of the exterior walls.

**Excluded Area** is a sum of interior areas of all rooms (measured to the inside surface of room walls) that are excluded from the Interior Area for a floor. Prescribed area exclusions can vary from region to region. Examples of exclusions are spaces open to below, garages, cold cellars, crawl and reduced height spaces, non-enclosed open spaces, such as decks and balconies.

The footprint of all interior walls and staircases is typically included in the reported Interior Area for a floor. The iGUIDE PDF floor plans use color to highlight all included areas. All excluded areas are shown white.

**Exterior Area** is a per floor calculation, made by measuring to the outside surface of the exterior walls, see below for calculation details.

**Grade** is the ground level at the perimeter of the exterior finished surface of a house. A floor is considered to be above grade if its floor level is everywhere above grade.

**Total Interior Area** is the sum of all Interior Areas.

**Total Excluded Area** is the sum of all Excluded Areas.

**Total Exterior Area** is the sum of all Exterior Areas.

**Unfinished Area** is the sum of interior areas of all unfinished rooms (measured to the inside surface of room walls).

**Finished Area** is Exterior Area minus Unfinished Area. Finished Area includes the footprint of interior and exterior walls.

### iGUIDE Exterior Area Calculation

**Exterior Area = [Perimeter Wall Thickness] x [Perimeter Wall Length] + [Interior Area]**

### Notes

A. **Perimeter Wall Thickness** is an independent measurement taken from the property, typically, at the main entrance. Considerations are not made for varying wall thickness around the perimeter.

B. **Perimeter Wall Length** is the sum of lengths of all exterior wall segments on a particular floor. When used to calculate Total Exterior Area Above Grade based on Total Interior Area Above Grade, it is the sum of perimeter wall lengths of all floors above grade.

### Disclaimer

All dimensions and floor areas must be considered approximate and are subject to independent verification.