

29 Riverdale Dr, Wasaga Beach, ON

Main Building: Total Exterior Area Above Grade 2037.76 sq ft

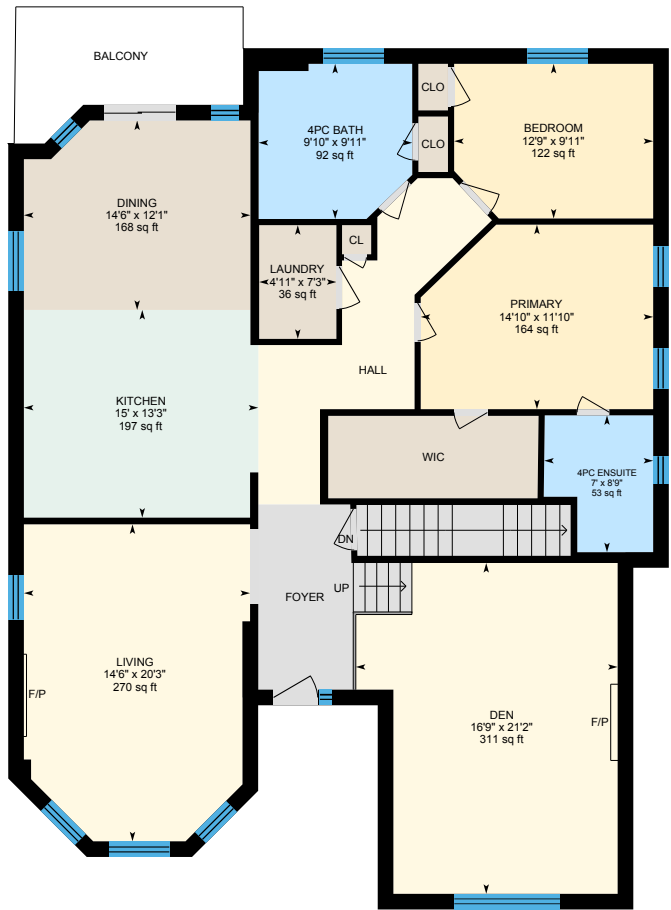

Upper Level
Exterior Area 2037.76 sq ft



Lower level (Below Grade)
Exterior Area 1588.70 sq ft

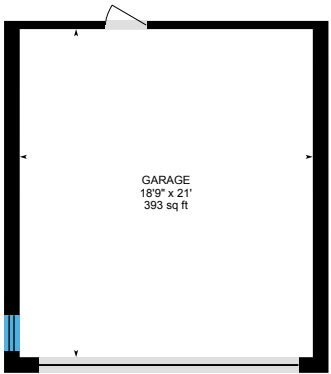

Garage

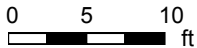

29 Riverdale Dr, Wasaga Beach, ON

Upper Level Total Exterior Area 2037.76 sq ft
Total Interior Area 1834.25 sq ft



0 4 8 ft

PREPARED: May 2021



White regions are excluded from total floor area in iGUIDE floor plans. All room dimensions and floor areas must be considered approximate and are subject to independent verification.

iGUIDE

29 Riverdale Dr, Wasaga Beach, ON

Lower level Total Exterior Area 1588.70 sq ft
Total Interior Area 1409.68 sq ft



0 4 8
ft

PREPARED: May 2021



29 Riverdale Dr, Wasaga Beach, ON

Garage

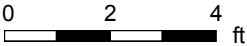
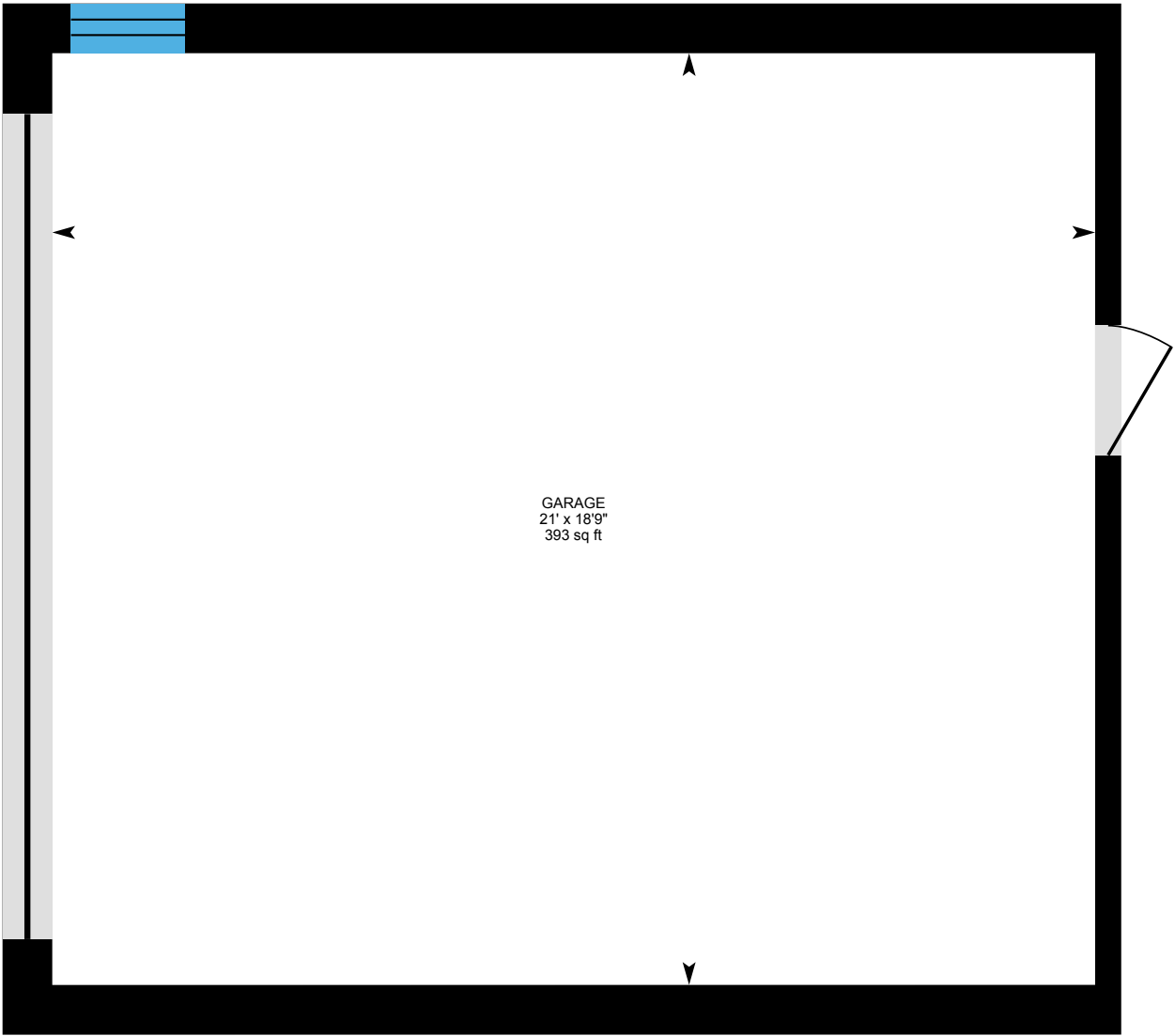

PREPARED: May 2021



White regions are excluded from total floor area in iGUIDE floor plans. All room dimensions and floor areas must be considered approximate and are subject to independent verification.

29 Riverdale Dr, Wasaga Beach, ON

Property Details

Room Measurements

Only major rooms are listed. Some listed rooms may be excluded from total interior floor area (e.g. garage). Room dimensions are largest length and width; parts of room may be smaller. Room area is not always equal to product of length and width.

Main Building

UPPER LEVEL

- 4pc Bath: 9'10" x 9'11" | 92 sq ft
- 4pc Ensuite: 7' x 8'9" | 53 sq ft
- Bedroom: 12'9" x 9'11" | 122 sq ft
- Den: 16'9" x 21'2" | 311 sq ft
- Dining: 14'6" x 12'1" | 168 sq ft
- Kitchen: 15' x 13'3" | 197 sq ft
- Laundry: 4'11" x 7'3" | 36 sq ft
- Living: 14'6" x 20'3" | 270 sq ft
- Primary: 14'10" x 11'10" | 164 sq ft

LOWER LEVEL

- 3pc Bath: 6'5" x 9'7" | 54 sq ft
- Bedroom: 13'10" x 24'3" | 284 sq ft
- Bedroom: 13'11" x 18'1" | 234 sq ft
- Rec Room: 25'1" x 30'4" | 544 sq ft
- Utility: 7'8" x 12'4" | 86 sq ft

GARAGE

- Garage: 18'9" x 21' | 393 sq ft

Floor Area Information

Floor areas include footprint area of interior walls. All displayed floor areas are rounded to two decimal places. Total area is computed before rounding and may not equal to sum of displayed floor areas.

Main Building

UPPER LEVEL

- Interior Area: 1834.25 sq ft
- Perimeter Wall Length: 203 ft
- Perimeter Wall Thickness: 12.0 in
- Exterior Area: 2037.76 sq ft

LOWER LEVEL (Below Grade)

- Interior Area: 1409.68 sq ft
- Perimeter Wall Length: 179 ft
- Perimeter Wall Thickness: 12.0 in
- Exterior Area: 1588.70 sq ft

GARAGE

- All space is excluded

Total Above Grade Floor Area

- Main Building Interior: 1834.25 sq ft
- Main Building Excluded: 393.40 sq ft
- Main Building Exterior: 2037.76 sq ft**

29 Riverdale Dr, Wasaga Beach, ON

iGUIDE Method of Measurement

Definitions

Interior Area is a per floor calculation, made by measuring to the inside surface of the exterior walls.

Excluded Area is a sum of interior areas of all rooms (measured to the inside surface of room walls) that are excluded from the Interior Area for a floor. Prescribed area exclusions can vary from region to region. Examples of exclusions are spaces open to below, garages, cold cellars, crawl and reduced height spaces, non-enclosed open spaces, such as decks and balconies.

The footprint of all interior walls and staircases is typically included in the reported Interior Area for a floor. The iGUIDE PDF floor plans use color to highlight all included areas. All excluded areas are shown white.

Exterior Area is a per floor calculation, made by measuring to the outside surface of the exterior walls, see below for calculation details.

Grade is the ground level at the perimeter of the exterior finished surface of a house. A floor is considered to be above grade if its floor level is everywhere above grade.

Total Interior Area is the sum of all Interior Areas.

Total Excluded Area is the sum of all Excluded Areas.

Total Exterior Area is the sum of all Exterior Areas.

Unfinished Area is the sum of interior areas of all unfinished rooms (measured to the inside surface of room walls).

Finished Area is Exterior Area minus Unfinished Area. Finished Area includes the footprint of interior and exterior walls.

iGUIDE Exterior Area Calculation

Exterior Area = [Perimeter Wall Thickness] x [Perimeter Wall Length] + [Interior Area]

Notes

A. **Perimeter Wall Thickness** is an independent measurement taken from the property, typically, at the main entrance. Considerations are not made for varying wall thickness around the perimeter.

B. **Perimeter Wall Length** is the sum of lengths of all exterior wall segments on a particular floor. When used to calculate Total Exterior Area Above Grade based on Total Interior Area Above Grade, it is the sum of perimeter wall lengths of all floors above grade.

Disclaimer

All dimensions and floor areas must be considered approximate and are subject to independent verification.