

62 White Sands Way, Wasaga Beach, ON

Main Building: Total Exterior Area Above Grade 2041.38 sq ft



Main Floor
Exterior Area 1340.74 sq ft



2nd Floor
Exterior Area 700.64 sq ft



Lower level (Below Grade)
Exterior Area 1198.50 sq ft

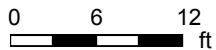

PREPARED: May 2021

62 White Sands Way, Wasaga Beach, ON

Main Floor Total Exterior Area 1340.74 sq ft
Total Interior Area 1179.56 sq ft

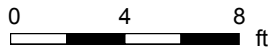

PREPARED: May 2021



White regions are excluded from total floor area in iGUIDE floor plans. All room dimensions and floor areas must be considered approximate and are subject to independent verification.

62 White Sands Way, Wasaga Beach, ON

2nd Floor Total Exterior Area 700.64 sq ft
Total Interior Area 562.02 sq ft

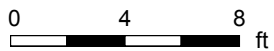
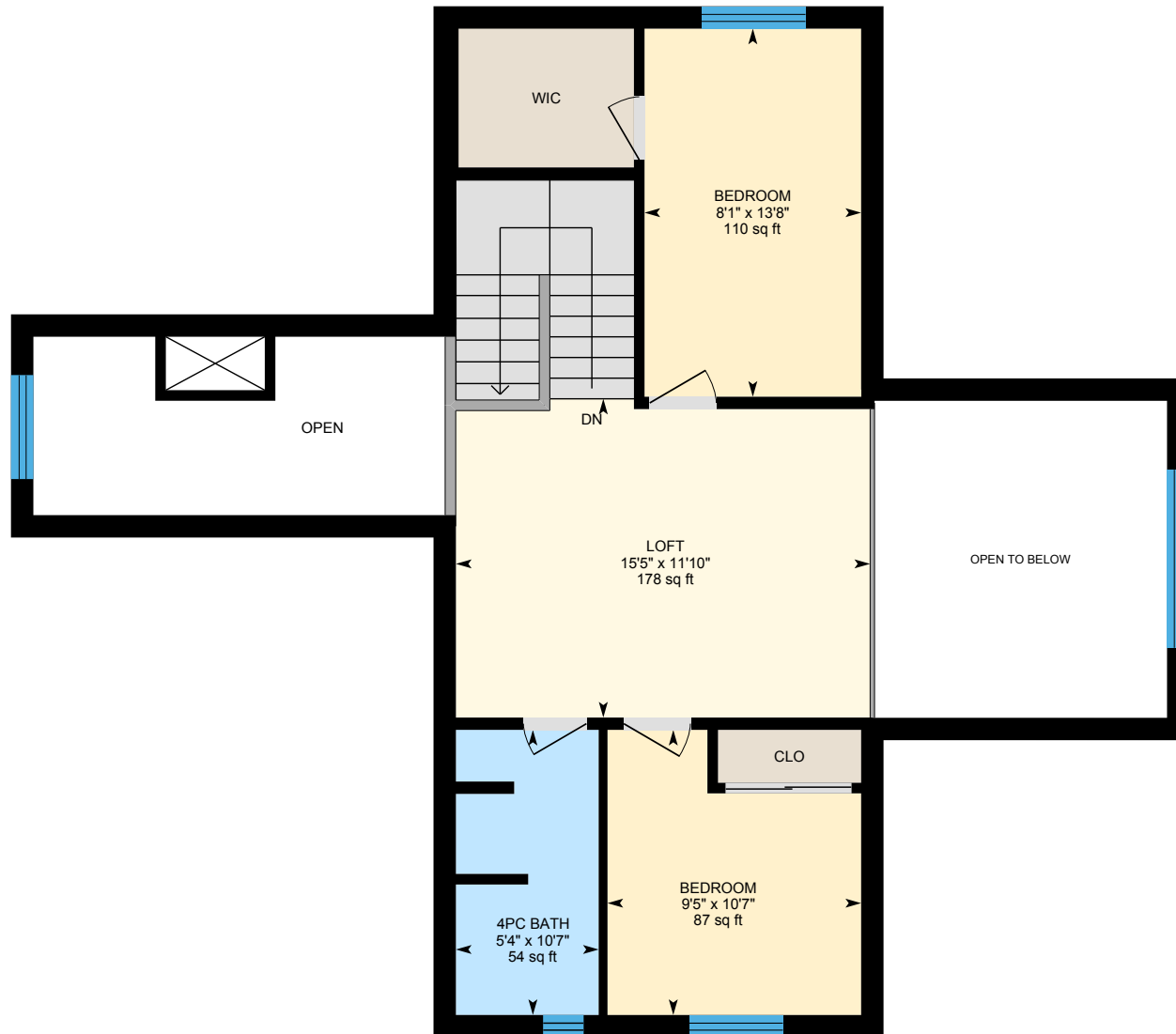

PREPARED: May 2021



62 White Sands Way, Wasaga Beach, ON

Lower level Total Exterior Area 1198.50 sq ft
Total Interior Area 1059.51 sq ft

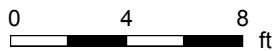

PREPARED: May 2021



62 White Sands Way, Wasaga Beach, ON

Property Details

Room Measurements

Only major rooms are listed. Some listed rooms may be excluded from total interior floor area (e.g. garage). Room dimensions are largest length and width; parts of room may be smaller. Room area is not always equal to product of length and width.

Main Building

MAIN FLOOR

3pc Ensuite: 5'2" x 7'11" | 40 sq ft
4pc Bath: 5'1" x 8'1" | 41 sq ft
Bedroom: 10'6" x 9'11" | 104 sq ft
Dining: 10'6" x 8'2" | 85 sq ft
Garage: 18'1" x 20' | 362 sq ft
Hall: 26 sq ft
Kitchen: 12'5" x 11'1" | 129 sq ft
Living: 11'10" x 19'3" | 218 sq ft
Primary: 13'2" x 14'3" | 188 sq ft
Sun Room: 10'11" x 11' | 120 sq ft

2ND FLOOR

4pc Bath: 10'7" x 5'4" | 54 sq ft
Bedroom: 10'7" x 9'5" | 87 sq ft
Bedroom: 13'8" x 8'1" | 110 sq ft
Loft: 11'10" x 15'5" | 178 sq ft

LOWER LEVEL

4pc Bath: 13'3" x 7'6" | 85 sq ft
Bedroom: 10' x 16'5" | 164 sq ft
Dining: 10'11" x 12'5" | 134 sq ft
Kitchenette: 10'6" x 12'5" | 131 sq ft
Rec Room: 14'2" x 13'11" | 192 sq ft
Storage: 6'11" x 4'8" | 32 sq ft
Utility: 18' x 5'4" | 97 sq ft

Floor Area Information

Floor areas include footprint area of interior walls. All displayed floor areas are rounded to two decimal places. Total area is computed before rounding and may not equal to sum of displayed floor areas.

Main Building

MAIN FLOOR

Interior Area: 1179.56 sq ft
Excluded Area: 481.76 sq ft
Perimeter Wall Length: 193 ft
Perimeter Wall Thickness: 10.0 in
Exterior Area: 1340.74 sq ft

2ND FLOOR

Interior Area: 562.02 sq ft
Excluded Area: 219.54 sq ft
Perimeter Wall Length: 166 ft
Perimeter Wall Thickness: 10.0 in
Exterior Area: 700.64 sq ft

LOWER LEVEL (Below Grade)

Interior Area: 1059.51 sq ft
Perimeter Wall Length: 167 ft
Perimeter Wall Thickness: 10.0 in
Exterior Area: 1198.50 sq ft

Total Above Grade Floor Area

Main Building Interior: 1741.58 sq ft
Main Building Excluded: 701.30 sq ft
Main Building Exterior: 2041.38 sq ft

62 White Sands Way, Wasaga Beach, ON

iGUIDE Method of Measurement

Definitions

Interior Area is a per floor calculation, made by measuring to the inside surface of the exterior walls.

Excluded Area is a sum of interior areas of all rooms (measured to the inside surface of room walls) that are excluded from the Interior Area for a floor. Prescribed area exclusions can vary from region to region. Examples of exclusions are spaces open to below, garages, cold cellars, crawl and reduced height spaces, non-enclosed open spaces, such as decks and balconies.

The footprint of all interior walls and staircases is typically included in the reported Interior Area for a floor. The iGUIDE PDF floor plans use color to highlight all included areas. All excluded areas are shown white.

Exterior Area is a per floor calculation, made by measuring to the outside surface of the exterior walls, see below for calculation details.

Grade is the ground level at the perimeter of the exterior finished surface of a house. A floor is considered to be above grade if its floor level is everywhere above grade.

Total Interior Area is the sum of all Interior Areas.

Total Excluded Area is the sum of all Excluded Areas.

Total Exterior Area is the sum of all Exterior Areas.

Unfinished Area is the sum of interior areas of all unfinished rooms (measured to the inside surface of room walls).

Finished Area is Exterior Area minus Unfinished Area. Finished Area includes the footprint of interior and exterior walls.

iGUIDE Exterior Area Calculation

Exterior Area = [Perimeter Wall Thickness] x [Perimeter Wall Length] + [Interior Area]

Notes

A. **Perimeter Wall Thickness** is an independent measurement taken from the property, typically, at the main entrance. Considerations are not made for varying wall thickness around the perimeter.

B. **Perimeter Wall Length** is the sum of lengths of all exterior wall segments on a particular floor. When used to calculate Total Exterior Area Above Grade based on Total Interior Area Above Grade, it is the sum of perimeter wall lengths of all floors above grade.

Disclaimer

All dimensions and floor areas must be considered approximate and are subject to independent verification.