

I REQUIRE THIS PLAN TO BE DEPOSITED UNDER THE REGISTRY ACT

PLAN 16R-8914

RECEIVED AND DEPOSITED

DATE 2006/09/08

SEPTEMBER 6, 2006

DATE

Ronald J. Emd
RONALD J. EMD

William Caldwell
WILLIAM CALDWELL

DEPUTY LAND REGISTRAR FOR THE REGISTRY DIVISION OF GREY (NO. 16)

PART	LOT	PLAN	INSTR.	SUBJ. TO	AREA
1	PT. 3	1083	PT. 422888	295207	1430 m ²
2					55 m ²

PLAN OF SURVEY OF PART OF LOT 3 REGISTERED PLAN 1083
(GEOGRAPHIC TOWN OF MEAFORD) MUNICIPALITY OF MEAFORD COUNTY OF GREY

SCALE 1:250



ZUBER, EMD, PATTEN & THOMSEN LTD. 2006

METRIC

DISTANCES ON THIS PLAN ARE IN METRES AND CAN BE CONVERTED TO FEET BY DIVIDING BY 0.3048

NOTES:

BEARINGS HEREON ARE AS FOLLOWS AND ARE REFERRED TO THE BEARING OF THE WESTERLY LIMIT OF RIDGE ROAD BEING N87°16'50"W IN ACCORDANCE WITH REGISTERED PLAN 1083.

- ⊙ DENOTES SET
- ⊛ DENOTES FOUND
- ⊙ S.S.B. DENOTES STANDARD IRON BAR
- ⊙ I.B. DENOTES IRON BAR
- ⊙ S.S.S.B. DENOTES SHORT STANDARD IRON BAR
- ⊙ C.C. DENOTES CUT CROSS
- W.T. DENOTES WITNESS

SURVEYOR'S CERTIFICATE

I CERTIFY THAT:
1. THIS SURVEY AND PLAN ARE CORRECT AND IN ACCORDANCE WITH THE SURVEYORS ACT, THE SURVEYORS ACT AND THE REGISTRY ACT AND THE REGULATIONS MADE UNDER THEM.
2. THE SURVEY WAS COMPLETED ON THE 31ST DAY OF AUGUST 2006.

SEPTEMBER 5, 2006

Ronald J. Emd
RONALD J. EMD O.L.S.
ONTARIO LAND SURVEYOR
COLLINGWOOD

ZUBER, EMD PATTEN & THOMSEN LIMITED	ONTARIO LAND SURVEYORS 39 STEWART ROAD COLLINGWOOD, ONTARIO L9Y 4W7 PHONE: (705) 445-4910 FAX: (705) 445-5066 SURVEY FOR: JOYCE NELSON
--	--

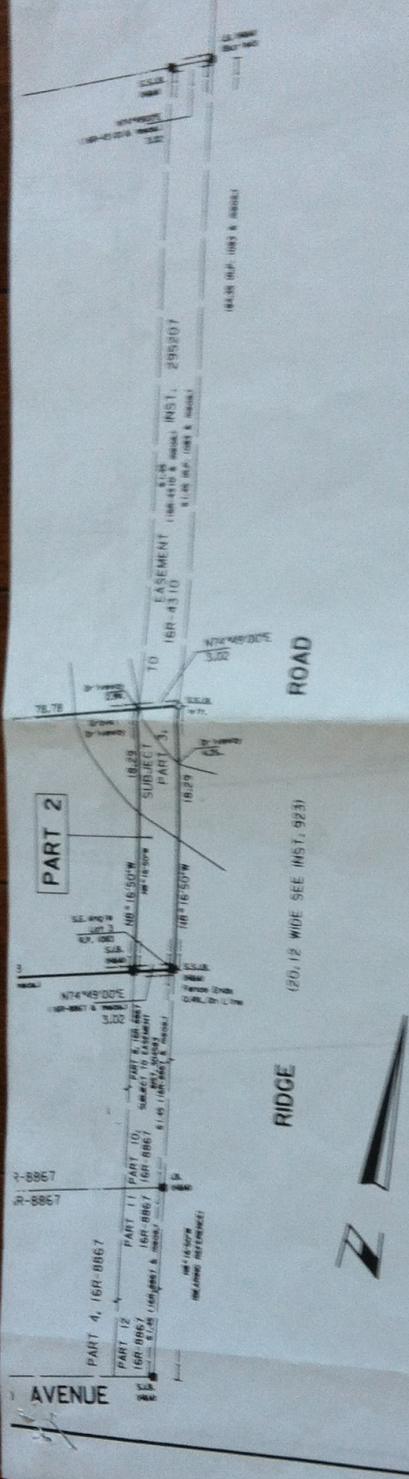

2006 (1/25) (21/0001) 2006-781 04-19-2006

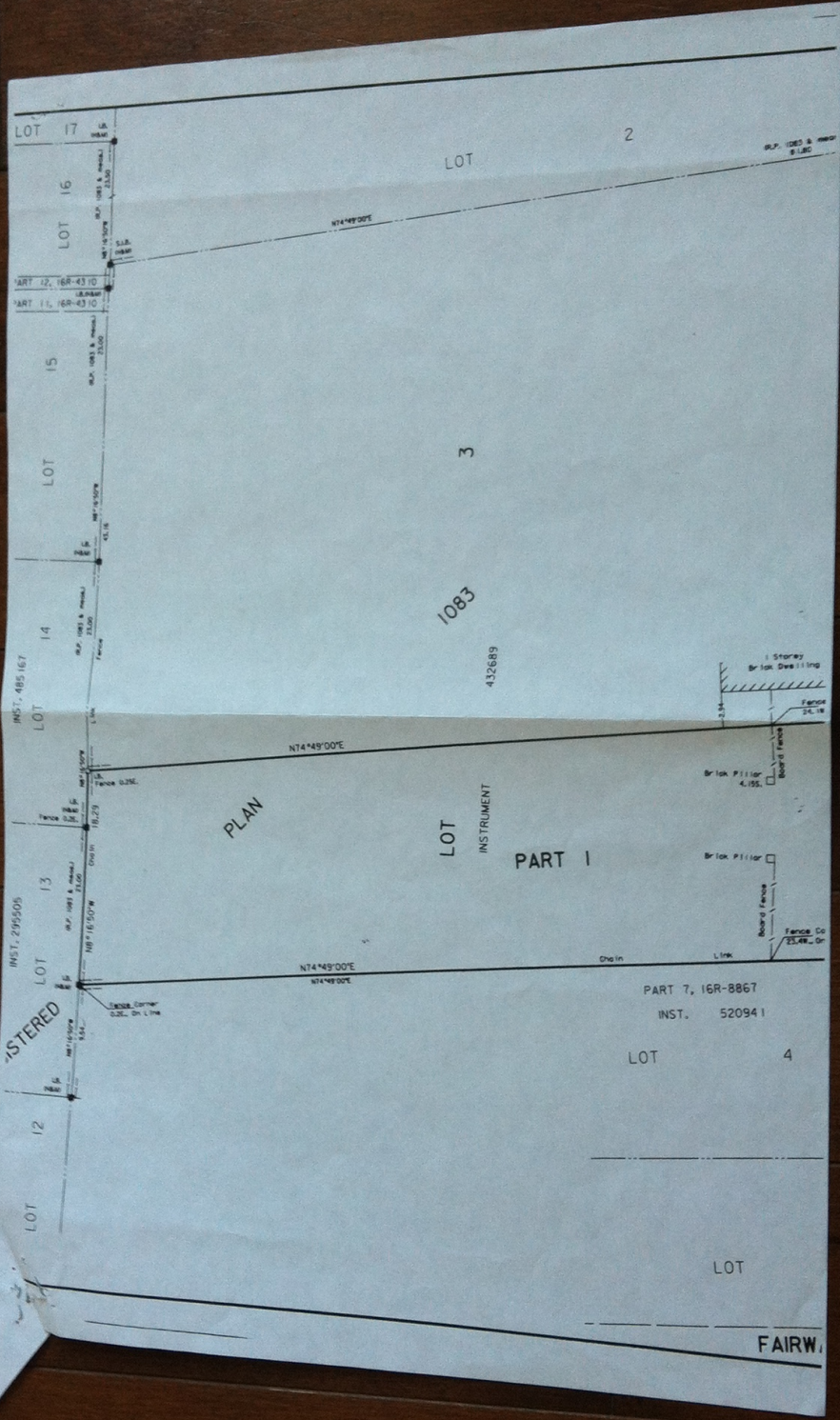

REGISTERED

PLAN

LOT INSTRUMENT PART I

FAIRWAY