

SURVEYOR'S REAL PROPERTY REPORT
(PART 1) PLAN OF SURVEY OF

LOTS 43 AND 44
REGISTERED PLAN 16M-17
(FORMERLY TOWNSHIP OF COLLINGWOOD)
TOWN OF THE BLUE MOUNTAINS
COUNTY OF GREY

SCALE 1:250

METRIC

DISTANCES ON THIS PLAN ARE IN METRES AND CAN BE CONVERTED TO FEET BY DIVIDING BY 0.3048

PART 2
 THIS PLAN MUST BE READ IN CONJUNCTION WITH SURVEY REPORT DATED JANUARY 23, 2018

NOTES:

BEARINGS HEREON ARE ASTRONOMIC AND ARE REFERRED TO THE BEARING OF THE WESTERN Y LIMIT OF LOT 43 BEING N29°40'50"E IN ACCORDANCE WITH REGISTERED PLAN 16M-17.

- ◆ DENOTES SET
- ◆ S&A DENOTES FOUND
- ◆ S&A DENOTES STANDING IRON BAR
- ◆ S&A DENOTES IRON BAR
- ◆ S&A DENOTES SHORT STANDING IRON BAR
- ◆ S&A DENOTES CUT CROSS
- ◆ CP DENOTES CONCRETE PIN
- ◆ WIT DENOTES WITNESSES
- ◆ ME DENOTES MEASURE
- ◆ P.C. DENOTES POINT OF CURVATURE
- ◆ P.R.C. DENOTES POINT OF REVERSE CURVATURE
- ◆ P.A.C. DENOTES REGISTERED PLAN
- ◆ N.S.E.W. DENOTES NORTH, SOUTH, EAST, WEST
- ◆ REFERS TO NOTES AND RECORDS OF ZUBEK, LVO, PATTEN & THOMSEN LTD., O.L.S.

THIS REPORT WAS PREPARED FOR REOS HERITAGE HOMES LORRA BAY LTD. AND THE UNDERSIGNED ACCEPTS NO RESPONSIBILITY FOR USE BY OTHER PARTIES

NOTE
 NO ADDITIONAL PRINTS OF THIS REPORT CAN BE OBTAINED FROM THIS OFFICE WITHOUT A FIELD EXAMINATION AND UPDATING OF THE PLAN

SURVEYOR'S CERTIFICATE

I, CHERYLL THOMSEN, LAND SURVEYOR, IN ACCORDANCE WITH THE SURVEY ACT AND THE REGULATIONS, MADE UNDER THEREOF,

2. THE SURVEY WAS COMPLETED ON THE 11TH DAY OF JANUARY 2018.

JANUARY 23, 2018

 CHERYLL THOMSEN
 ONTARIO LAND SURVEYOR
 COLLINGWOOD
 O.L.S.

DISPATCHED TO: ZUBEK, LVO, PATTEN & THOMSEN LIMITED, O.L.S., 2018

ZUBEK, LVO
 &
 THOMSEN
 &
 THOMSEN
 L I M I T E D
 ONTARIO LAND SURVEYORS
 200 MONTFLEUR ROAD
 UNIT 4
 COLLINGWOOD, ONTARIO L9Y 4W5
 PHONE: (705) 445-4910

JOB No. 2008-05-13 SURVEY FOR: REOS HERITAGE HOMES LORRA BAY LTD.

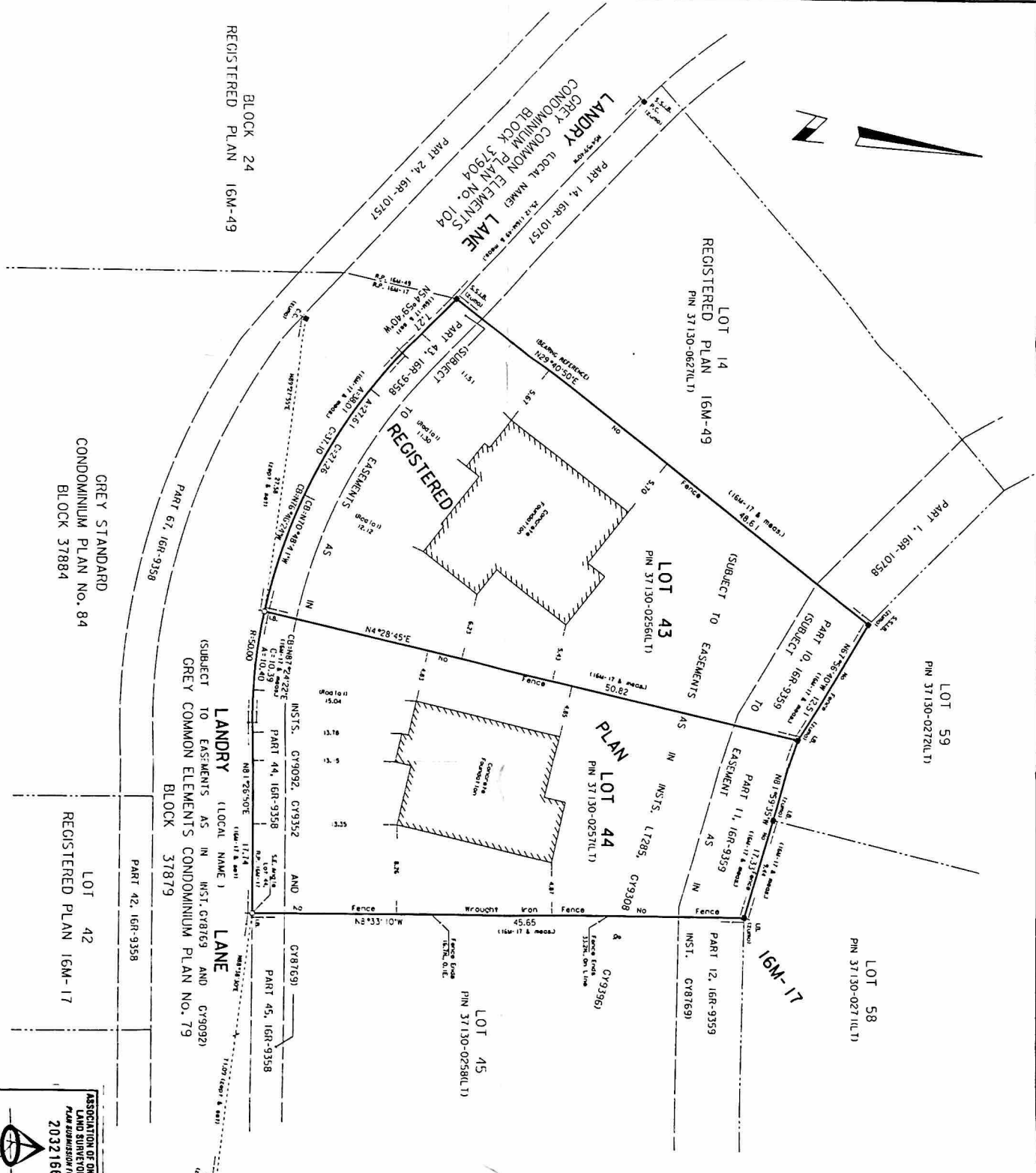

ASSOCIATION OF ONTARIO LAND SURVEYORS
 REGISTRATION NO. 2032186
 REGULATION 1271, SECTION 2(1)(1)