

139 Landry Ln, Thornbury, ON

Main Building: Total Exterior Area Above Grade 2925.84 sq ft

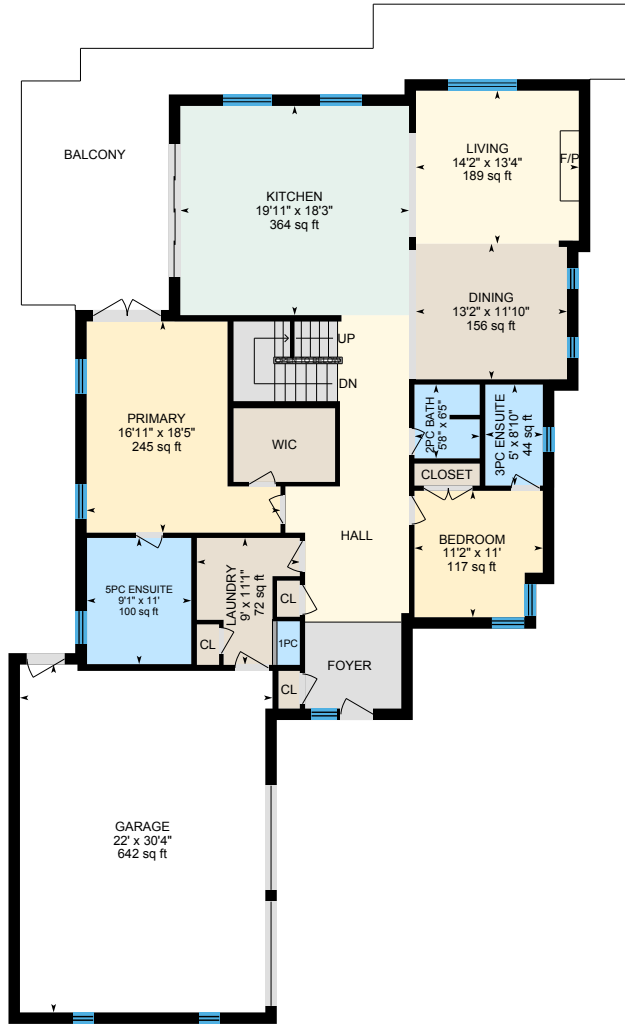

1st Floor
Exterior Area 2046.18 sq ft

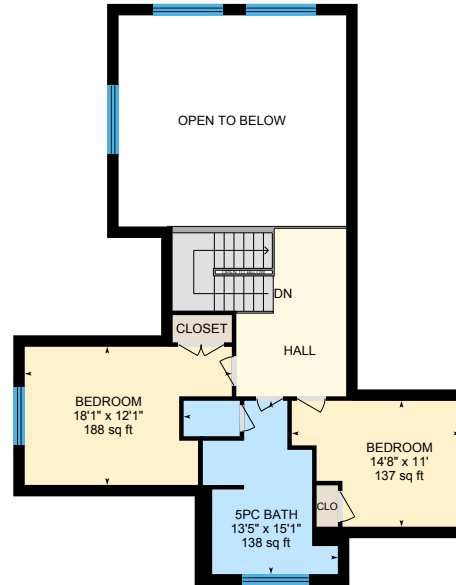

2nd Floor
Exterior Area 879.66 sq ft

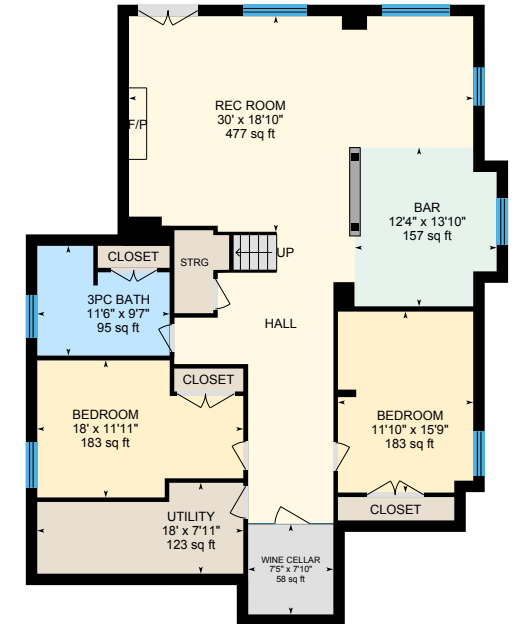

Lower Level (Below Grade)
Exterior Area 1856.86 sq ft

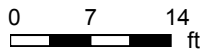

139 Landry Ln, Thornbury, ON

1st Floor Total Exterior Area 2046.18 sq ft
Total Interior Area 1848.61 sq ft

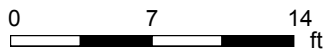
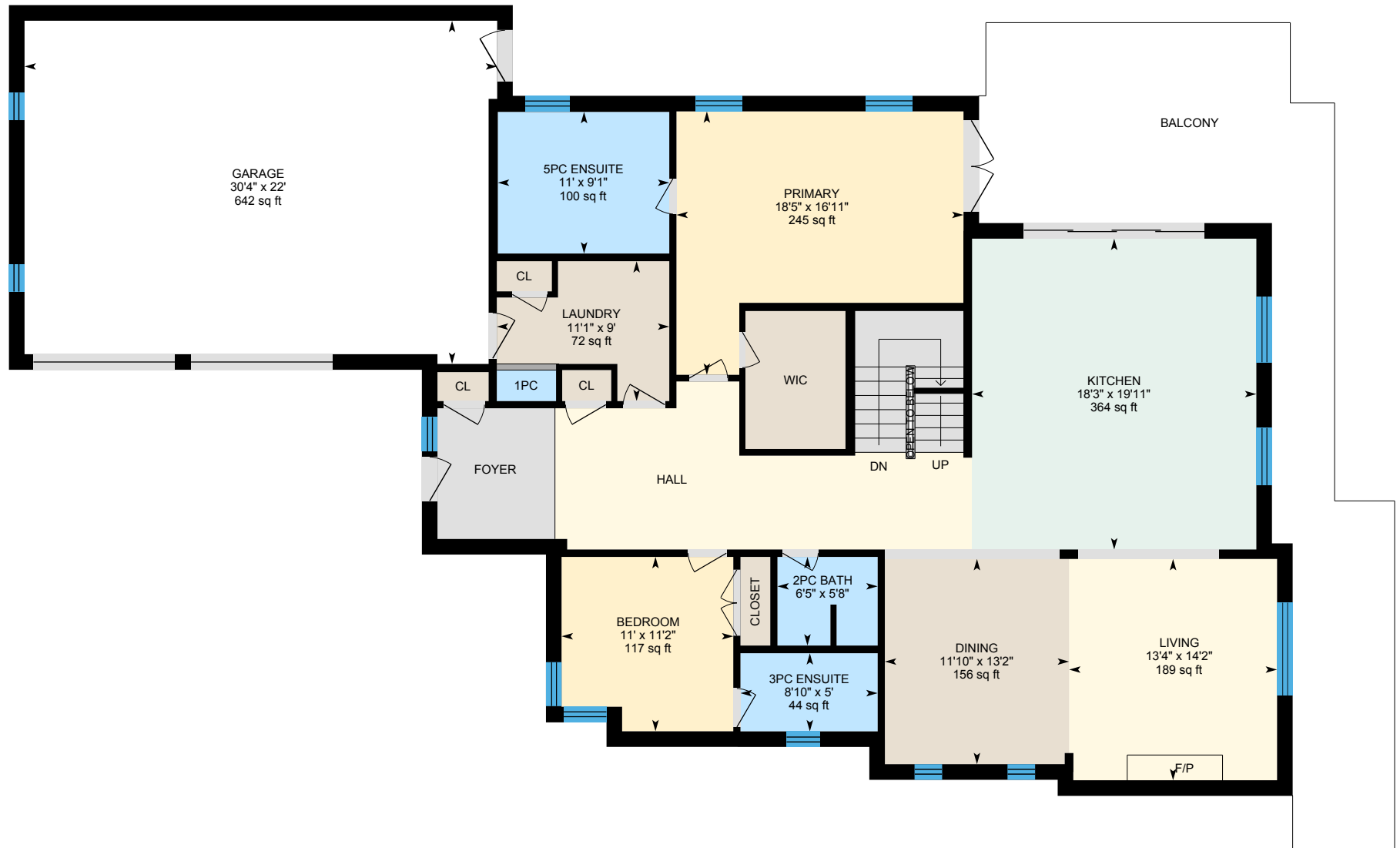

PREPARED: 2021/10/21



139 Landry Ln, Thornbury, ON

2nd Floor Total Exterior Area 879.66 sq ft
Total Interior Area 692.65 sq ft

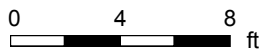

PREPARED: 2021/10/21



139 Landry Ln, Thornbury, ON

Lower Level Total Exterior Area 1856.86 sq ft
Total Interior Area 1668.26 sq ft

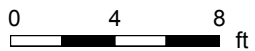

PREPARED: 2021/10/21



139 Landry Ln, Thornbury, ON

Property Details

Room Measurements

Only major rooms are listed. Some listed rooms may be excluded from total interior floor area (e.g. garage). Room dimensions are largest length and width; parts of room may be smaller. Room area is not always equal to product of length and width.

Main Building

1ST FLOOR

1pc: 2' x 3'10" | 8 sq ft
2pc Bath: 5'8" x 6'5" | 36 sq ft
3pc Ensuite: 5' x 8'10" | 44 sq ft
5pc Ensuite: 9'1" x 11' | 100 sq ft
Bedroom: 11'2" x 11' | 117 sq ft
Dining: 13'2" x 11'10" | 156 sq ft
Garage: 22' x 30'4" | 642 sq ft
Kitchen: 19'11" x 18'3" | 364 sq ft
Laundry: 9' x 11'1" | 72 sq ft
Living: 14'2" x 13'4" | 189 sq ft
Primary: 16'11" x 18'5" | 245 sq ft

2ND FLOOR

5pc Bath: 13'5" x 15'1" | 138 sq ft
Bedroom: 14'8" x 11' | 137 sq ft
Bedroom: 18'1" x 12'1" | 188 sq ft

LOWER LEVEL

3pc Bath: 11'6" x 9'7" | 95 sq ft
Bar: 12'4" x 13'10" | 157 sq ft
Bedroom: 18' x 11'11" | 183 sq ft
Bedroom: 11'10" x 15'9" | 183 sq ft
Rec Room: 30' x 18'10" | 477 sq ft
Utility: 18' x 7'11" | 123 sq ft
Wine Cellar: 7'5" x 7'10" | 58 sq ft

Floor Area Information

Floor areas include footprint area of interior walls. All displayed floor areas are rounded to two decimal places. Total area is computed before rounding and may not equal to sum of displayed floor areas.

Main Building

1ST FLOOR

Interior Area: 1848.61 sq ft
Excluded Area: 643.64 sq ft
Perimeter Wall Length: 197 ft
Perimeter Wall Thickness: 12.0 in
Exterior Area: 2046.18 sq ft

2ND FLOOR

Interior Area: 692.65 sq ft
Excluded Area: 367.04 sq ft
Perimeter Wall Length: 187 ft
Perimeter Wall Thickness: 12.0 in
Exterior Area: 879.66 sq ft

LOWER LEVEL (Below Grade)

Interior Area: 1668.26 sq ft
Perimeter Wall Length: 188 ft
Perimeter Wall Thickness: 12.0 in
Exterior Area: 1856.86 sq ft

Total Above Grade Floor Area

Main Building Interior: 2541.26 sq ft
Main Building Excluded: 1010.68 sq ft
Main Building Exterior: 2925.84 sq ft

139 Landry Ln, Thornbury, ON

iGUIDE Method of Measurement

Definitions

Interior Area is a per floor calculation, made by measuring to the inside surface of the exterior walls.

Excluded Area is a sum of interior areas of all rooms (measured to the inside surface of room walls) that are excluded from the Interior Area for a floor. Prescribed area exclusions can vary from region to region. Examples of exclusions are spaces open to below, garages, cold cellars, crawl and reduced height spaces, non-enclosed open spaces, such as decks and balconies.

The footprint of all interior walls and staircases is typically included in the reported Interior Area for a floor. The iGUIDE PDF floor plans use color to highlight all included areas. All excluded areas are shown white.

Exterior Area is a per floor calculation, made by measuring to the outside surface of the exterior walls, see below for calculation details.

Grade is the ground level at the perimeter of the exterior finished surface of a house. A floor is considered to be above grade if its floor level is everywhere above grade.

Total Interior Area is the sum of all Interior Areas.

Total Excluded Area is the sum of all Excluded Areas.

Total Exterior Area is the sum of all Exterior Areas.

Unfinished Area is the sum of interior areas of all unfinished rooms (measured to the inside surface of room walls).

Finished Area is Exterior Area minus Unfinished Area. Finished Area includes the footprint of interior and exterior walls.

iGUIDE Exterior Area Calculation

Exterior Area = [Perimeter Wall Thickness] x [Perimeter Wall Length] + [Interior Area]

Notes

A. Perimeter Wall Thickness is an independent measurement taken from the property, typically, at the main entrance. Considerations are not made for varying wall thickness around the perimeter.

B. Perimeter Wall Length is the sum of lengths of all exterior wall segments on a particular floor. When used to calculate Total Exterior Area Above Grade based on Total Interior Area Above Grade, it is the sum of perimeter wall lengths of all floors above grade.

Disclaimer

All dimensions and floor areas must be considered approximate and are subject to independent verification.