

GEORGIAN

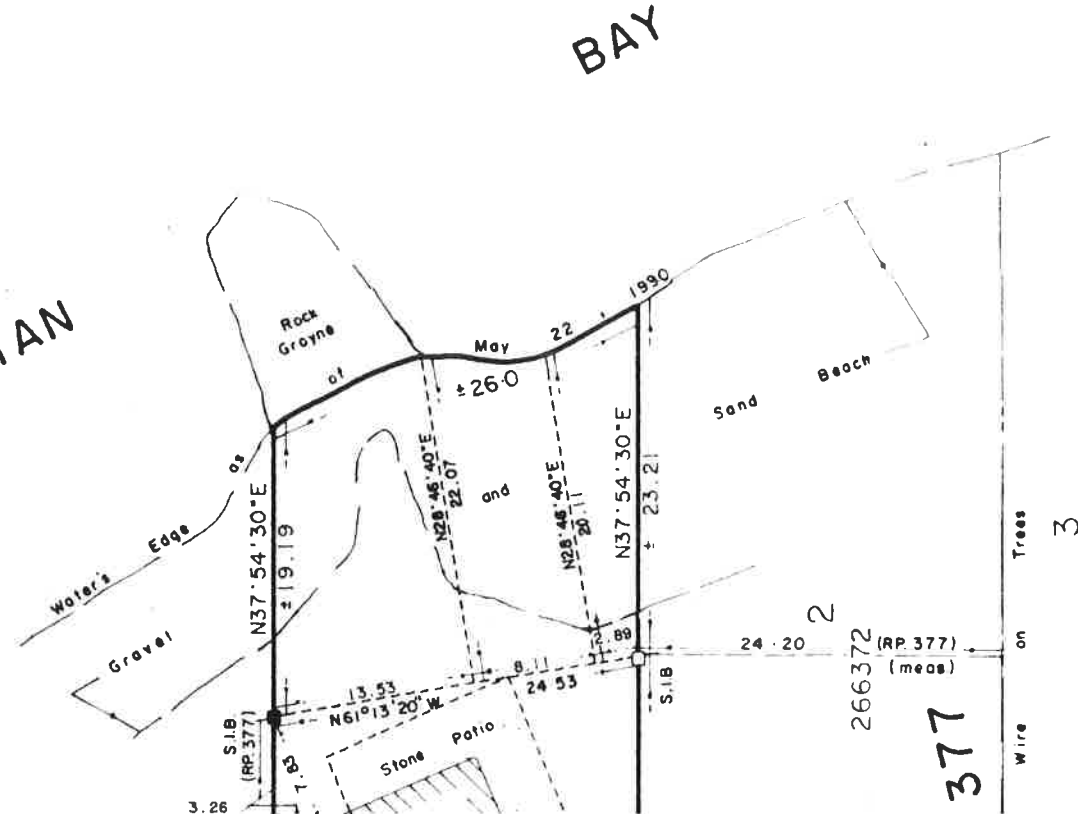

PLAN : SURVEY OF
 REGISTERED PLAN 377
 TOWNSHIP OF COLLINGWOOD
 COUNTY OF GREY

SCALE 1:500
 ZUBEK AND PATTEN LTD.
 1990

DISTANCES ON THIS METRIC
 BE CONVERTED TO FEET BY DIVIDING BY 0.3048

CAUTION
 THIS PLAN IS NOT A PLAN OF SUBDIVISION
 WITHIN THE MEANING OF THE PLANNING ACT

NOTES

BEARINGS HEREON ARE ASTRONOMIC AND ARE REFERRED TO
 THE NORTH-WESTERLY LIMIT OF BLOCK A REGISTERED
 PLAN 377 BEING N3°52'00"E, IN ACCORDANCE THEREWITH.

- ⊕ DENOTES S.I.F.
- ⊕ DENOTES FUND
- ⊕ S.I.B. DENOTES 0.25 X 0.025 X 1.219 IRON SURVEY BAR
- ⊕ I.B. DENOTES 0.16 X 0.016 X 0.610 IRON SURVEY BAR
- ⊕ S.S.I.B. DENOTES 0.25 X 0.025 X 0.610 IRON SURVEY BAR
- ⊕ C.C. DENOTES C/I CROSS
- ZUBO DENOTES ZBEK EMO AND PATTEN LIMITED
- ⊕ I.B. ♂ DENOTES 0.16 DIAM. x 0.61 IRON SURVEY BAR
- ⊕ I.P. DENOTES I/PN PIPE

SURVEYOR'S CERTIFICATE

I CERTIFY THAT :
 1. THIS SURVEY AND PLAN ARE CORRECT AND IN
 ACCORDANCE WITH THE SURVEYS ACT AND THE REGISTRY
 ACT AND THE REGULATIONS MADE THEREUNDER.
 2. THE SURVEY WAS COMPLETED ON THE 22nd DAY OF
 MAY, 1990.

JUNE 14, 1990

Lynn H. Patten
 O.L.S.

LYNN H. PATTEN
 ONTARIO LAND SURVEYOR
 COLLINGWOOD